The Chicago Daily Tribune.

THE WORLD'S GREATEST NEWSPAPER

VOLUME LXXIII.—NO. 16. C | MONDAY, JANUARY 19, 1914.—EIGHTEEN PAGES. | * PRICE ONE CENT. IN CHICAGO AND SUBURBS. ELSEWHERE TWO CENTS.

Before Watt
nce His Time
VEN.

. In all other respects Watt's engine
e same as Newcomen's—a single act
am engine used chiefly to pump w
out of mine pits.

t's next step, 1781, was to adapt it
to power purposes. The crank an
eel construction was, however, co
y patents in the hands of other invent
Watt paid a royalty for the use of th
eel and got around the crank connec
the picturesque "sun and planet ma
which he employed until the patent
rank expired. The fly ball governo
nvented by Watt] was applied by hi
engine. His third engine [1784] wa
two very significant new features. Th
was the double acting piston, still
employed to push the piston up as w
wn. Heretofore the only use of steam
the piston had been to condense it fr
ng a vacuum. The other new feature
e automatic cutoff, by means of which
am was cut off at about one-quarter o
roke, which was completed by the ex
n of the steam. By means of these tw
s the power of the engine was prac
doubled, and the fuel bill greatly re
This engine had a direct connection
en the beam and the crank, the "sun
anet motion" being abandoned.

* *

All Were Beam Engines.

t was much opposed to high pressure
ou will hardly blame him when you
that he had no adequate tools for bo
cylinder, and considered himself fortu
if by pounding and scraping he got
or fourteen inch cylinder true within
ghth of an inch.

t also invented the poppet and throttle
, the crosshead and guides [though so
applied on his engines], steam vacuum
ater gauges, and pressure indicator, t
othing of devices only indirectly or w
connected with the steam engine, such
steam hammer, the "wagon" boiler
moke consumer, and the letter copyi

We must leave untold the interesting
of Watt's noble and kindly life and
count of his wise and sympathetic part
Matthew Boulton, and of his faithful
anic, James Murdoch, who invented the
ating engine and the D slide valve, and
he profound change in English life and
ry, and even in English philosophy, pol
and economics, of which he, quite un
iously to himself probably, was the
ate cause—changes full of tragedy,
s of hope and promise—for the stea
, more than any other motive force
he impulse of the great industrial revo
in the modern world, out of which ou
t capitalist society has grown.

t, therefore, perfected but did not in
the steam engine. We are quite safe in
"perfected," for from Watt to the
e there has been no essential or radical
ation in steam engine construction.
hronicle since the time of Watt may b
d in few words. There have been only
important applications of new fea
since Watt. The first is the compound
ier, now practically universal in recip
ing marine engines and in very many
types, especially of large size. Watt
e way, claimed this as his invention, an
laim was finally decided in his favor
suit against Hornblower, though he
applied the device in his own engines.
econd is the direct acting construction
Watt's engines were beam engines,
and Trevethick employed direct actin
eir pumping engines, and nowadays
m engine is almost as much of a curios
s a high wheeled bicycle. The third is
e of high pressures. The advantage of
pressure is, of course, that of economy,
has been made possible by improved
ining of parts and better boiler con
ion. There have also been some note
improvements in valve gear, the most
y known being that of our own George
rliss.

* *

Steam Is Not Yet Dead.

talk today is all of turbines. The fu
is practically a total departure from
and his successors. Many a wealthy
have eager inventors passed trying to
the problem of continuous instead of
ocating motion in the steam engine.
names are to the front in the design and
truction of the rotary engine—De Laval
Parsons. It is all a matter of the last
y years. The turbine engine consists
eries of circular disks or blades inclosed
shaft in a cylindrical casing, and against
disks the steam is projected from a
of nozzles. The result is a tremendous
of revolution. Not only in construction
principle is the turbine a new thing—
ower being due rather to the known
the expansive energy of steam, its ro
of motion rather than of increasing
ne. The reciprocating engine has prac
y disappeared in high class marine, and
ially naval service, and is rapidly ga
ring in large power plants, before the
r and rapid march of the turbine. Econ
of steam, compactness, simplicity, and
r efficiency are the advantages claimed
e turbine over the reciprocating engine

Lose Jobs;
t, But Enough.
SCOTT.

us a few years ago. He was brilliant,
the law, was naturally cautious, and
the most conscientious worker we ever
but he lacked nerve. That perhaps was
rious lack, for no man can call himself
siness man unless he has a pretty good
ly of nerve.
This credit man could write the most
matic collection letters I ever read, or
pulled in the money, too, but when it
e to a real showdown, when it was pos
y necessary to help hang up the sheriff'
on the front door of one of our custom
stores, this man was not there with the
e to do it.
Maybe that is what made him such a gre
at getting in the money without drastic
sures. He had persistence and patience
gh for three average credit men.
That reminds me of one salesman we ha
t go because he had too much nerve. He
ed orders, but invariably he made the
tomer sore. It was his habit to enforce
rs by main force when they were bel
coming by way of peaceable tactics. I
mber one case in particular where he
ally choked an order out of a man, who
not buy any more from us for two years
r his experience.
It was late evening in the store two
ago, and the old merchant persisted in
needed nothing and was not interested in
new lines. He finally refused to buy
ur salesman and told him so, then turned
et the taper with which to light his
e.
Our salesman actually collared the old
tleman, dragged him bodily back to his
k, and told him if he didn't sign an
r would go out forever. The old gent
actually thought he meant it and signed
order; then he accepted the salesman's
logies and was glad to get rid of him
ly."

LEADERS DEMAND G.O.P. WAR AGAINST NEW YORK SUBWAY

Republican County Central Committee Will Hear Appeals for Help Tomorrow.

SUPPORT COUNCIL'S PLAN

Four Thirty Year Incubus on Taxes and Grab for City's $12,000,000 "Nest Egg."

BACK PETITIONS FOR INITIAL BORES

The full force of the Republican organization in Chicago will be directed against the New York subway plan, if the advice of some of the leaders is followed.

According to these leaders, Mayor Harrison has committed the Democratic party to the policy of giving a thirty year franchise, the $12,000,000 in the traction fund, and a guarantee of the taxes of Chicago to J. Norton Griffiths, Walston H. Brown, and their mysterious associates.

This scheme, they point out, did not originate with either of the foreign capitalists, but was propounded first by James J. Reynolds when he was a member of the subway commission.

Time Ripe for People's Fight.

One Republican leader said yesterday: "The time has come for the Republican party to take up the fight for the rights of the people of Chicago or else make way for an organization that will.

"It is all right to talk about nonpartisanship, but the fact is the Democratic machine is willing to give the future of Chicago to an insidious crowd of foreign speculators, and in the absence of organized opposition is more than likely to succeed.

"A vigorous and organized opposition to the subway steal will beat it, and furthermore will drive Chicago's Tammany from power.

"The voting machines were the biggest steal we have seen in a generation, but they were retail compared to this wholesale scandal."

Edward J. Brundage, president of the 1916 club, said:

"The Harrison plan is not put forth in good faith. The city cannot accept the New York proposition without amending the state constitution. Its only effect will be to prevent the city council plan of a Chicago owned subway, which can be financed and started at once."

Criticised by Capitain.

Ald. Henry D. Capitain of the local transportation committee of the city council said:

"In all due respect to the gentlemen from England and New York, including Mr. Thornton, who appeared before the committee on local transportation the other day and gave views in regard to the building of a subway for Chicago, it appears statements made to the committee, the press, and the mayor do not agree in substance or in detail. Judging by Mr. Brown's remarks, but on advice of counsel he was not at liberty to divulge the secrets of the financial details, it is evident the gentlemen have some scheme of financing which they have not had time to copyright or patent, and which they fear some unsophisticated American financier will steal.

"There remains the fact that nothing tangible is before the local transportation committee which might bring about the building of the incomprehensible subway but the committee is working diligently now in the framing of an ordinance for the municipally owned initial subway as planned by the foremost traction engineer in the country—Bion J. Arnold.

"Starts and Ends Somewhere."

"His plan is that of a subway which starts somewhere and ends somewhere and is conceived on common sense business principles and sound economics—a subway which will improve the traction service on the west, the south, and the north sides of the city—a subway which can be started at once because the necessary funds are on hand—funds which now belong to the city and not 'may or may not' become the property of the city in thirty, or forty, or fifty years, or never.

"I say to the city, 'Look out for your traction fund.' The genial gentlemen have set their hearts on that. Two to four millions of dollars a year will go some to make up deficient interest charges on an incomprehensive subway, but here is a word of warning—every one having the best interests of the city at heart must assist in securing the necessary signatures for the petition to put the proposition for the Arnold initial municipal subway on the ballot.

"With that end in view I will suggest a mass meeting Tuesday to the Republican county central committee which in substance will indorse the unanimous order of the city council passed on Jan. 12 and will pledge its assistance through the ward committeemen to circulate petitions and secure signatures."

Merriam for Open Field.

Ald. Charles Edward Merriam said:

"I am a firm believer in the principle that the people should have opportunity to pass upon all fundamental questions of public policy and have therefore signed both petitions in order to help place the subway question before the voters.

"Both the comprehensive and the initial subway propositions should be placed on the ballot at the coming election so the elector can fairly discuss the whole subway situation and register his or her opinion regarding it."

The board of managers of the Republican league will meet tomorrow. At that time Aldermen Long, Ald. Capitan, Ald. Littler and Ald. Pretz will explain the details of the traction proposals. They will urge the Republican leaders to circulate the city council initiated subway petition.

SUMMARY OF THE NEWS.

MONDAY, JANUARY 19, 1914.

WEATHER FORECAST.

For Chicago and vicinity—Unsettled weather Monday and Tuesday, probably with light rain or snow flurries; colder by Tuesday night; moderate, variable winds, mostly southerly.

For Illinois—Increasing cloudiness and warmer Monday; Tuesday rain in the southern portion, rain or snow in the northern portion; colder by Tuesday night; moderate, south winds, shifting to northwest Tuesday.

Sunrise, 7:14; sunset, 4:50. Moonrise, 12:30 a. m.

TEMPERATURE IN CHICAGO.
[Last 24 hours.]

Maximum, midnight...40
Minimum, 4 a. m.....31

2 a. m.	32	12 a. m.	33
4 a. m.	31	Noon	32
5 a. m.	31	1 p. m.	30
6 a. m.	31	2 p. m.	32
7 a. m.	31	3 p. m.	32
8 a. m.	31	4 p. m.	32
9 a. m.	32	5 p. m.	35
10 a. m.	32	6 p. m.	35
7 p. m.	34		
8 p. m.	35		
9 p. m.	37		
10 p. m.	39		
11 p. m.	39		
Midnight	40		
1 a. m.	40		
2 a. m.	39		

Mean temperature, 35.5; normal for the day, 23. Excess since Jan. 1, 123.

Precipitation for 24 hours to 7 p. m., .30 inch. Deficiency since Jan. 1, .36 inch.

Wind, S.; max., 16 miles an hour at 7:36 a. m.

Relative humidity, 7 a. m., 77%; 7 p. m., 87%.

Barometer, sea level, 7 a. m., 30.32; 7 p. m., 30.08.

For official government weather report see page 14.

Washington, D. C., Jan. 18.—Somewhat unsettled weather will prevail during the first part of the week over much of the country, but the latter part will be generally fair, the weather bureau announced today in its weekly weather forecast.

"There are indications," the official bulletin said, "that the low pressures and rains and snows west of the Rocky mountains will be terminated after Monday, and will be followed by rising pressure, generally fair weather and lower interior temperatures until the latter part of the week, when another disturbance will probably approach the north Pacific coast, bringing with it another period of unsettled weather over the north coast states at least.

"In the plains states and the northwest, snows or rains with continued high temperatures are probable by Tuesday or Wednesday, followed by fair and colder weather during the second half of the week.

"East of the Missouri river the weather will be unsettled, with snows or rains during much of the week, except that it will be generally fair during Monday and Tuesday in the great central valleys, and on Tuesday and Wednesday in the lake region and the Atlantic states.

"In the south the weather will be unsettled Monday and Tuesday with local rains, followed by generally fair weather during the remainder of the week.

"It will be warmer Monday over the central portion of the country, and on Tuesday, in the east and south. No unusually cold weather is indicated at present for any portion of the country."

SHIPPERS' ADVICES.

Special Forecast for Shipments Within Radius of 400 Miles.

Prepare shipments to reach destinations by Tuesday night for temperatures as follows: North and northwest, 20 to 25 degrees; west and east, 20 to 30 degrees; south, freezing or above.

SHOPS YOU OUGHT TO KNOW—PAGE 10

DOMESTIC.

New Haven road said to have spent big sums for political purposes. Page 1
Remnant of Huerta's Ojinaga army ends three day march into Texas. Page 4

LOCAL.

Republican leaders line up their party against New York subway plan. Page 1
Cigaret causes destruction by fire of hall and wreck of "L" train. Page 1
Chicago Federation of Labor withholds indorsement of electrification. Page 4
Bishop Gailor tells Sunday Evening club how to conquer life's seven sins. Page 6

POLITICAL.

Women of Twenty-seventh ward seek "moral man" as candidate. Page 1
Sullivan's candidacy for federal senate probably will cause great fight. Page 7

WASHINGTON.

President Wilson ends work on anti-trust message; outlines policy. Page 1
Southern men in control of all three divisions of federal government. Page 6
United States officials take action to preserve radium ore lands. Page 6

CURRENCY.

More middle western representatives urge strong reserve bank for Chicago. Page 2
Secretaries McAdoo and Houston arrive here for regional bank hearings. Page 2

STATE.

Letters said to implicate Galesburg girl and relative in death of mother. Page 4

TRADE AND INDUSTRY.

Morris & Co.'s statement shows 1913 a more profitable year than 1912. Page 8
French finance nears brighter era; the London market gains strength. Page 13

SPORTING—PAGE 12.

President Weeghman of Chicago Federals reveals scheme to block building of park.
Bonne Chance sets new American record of 1:37 in mile race at Juarez.

MOVEMENTS OF OCEAN STEAMSHIPS.

Arrived.	Port.
CARONIA	New York.
ST. LOUIS	New York.
MINNEWASKA	New York.
KAISER FRANZ JOSEF I	New York.
EMPRESS OF RUSSIA	Victoria.
CARMANIA	Fishguard.
FRANCONIA	Gibraltar.
MONTROSE	London.
MONGOLIAN	Philadelphia.
BRESLAU	Baltimore.
VICTORIAN	St. John.
RUSSIA	Halifax.
DOMINION	Halifax.
CORSICAN	Halifax.
MADONNA	Providence.
Sailed.	Port.
CAMPANIA	Queenstown.
GEORGE WASHINGTON	Southampton.
RADNORSHIRE	London.

WIRELESS REPORTS.

		Due at New York
VADERLAND	Out 705 miles	Tuesday a. m.
NIAGARA	Out 750 miles	Tuesday p. m.
		Due at Fishguard
LUSITANIA	Out 688 miles	Monday p. m.

Lost and Found —but not Returned

These words mean much to people who possess articles of precious worth—and quite naturally, since the value of the thing lies in its association. Of equal concern is the loss of articles which represent costly investment.

Every loss creates the laborious task of looking. To look in vain is to pass up the "Lost and Found" columns of The Tribune, for, unlike other means of recovery, they perform the twofold service of *FINDING AND RETURNING.*

TELEPHONE YOUR
"Lost and Found" Ad
to THE TRIBUNE
CENTRAL 100

WOMEN TO SEEK 'MORAL ALDERMAN' WITH NO 'PAST'

"Good, Clean Man" Demanded as Candidate in the Twenty-Seventh Ward.

WARNING TO OLD PARTIES

Civic League Threatens to Put Up Independent Aspirant If Politicians Fail.

WANT SCHOOL HALLS FOR MEETINGS

WANTED: A moral alderman!

The sign has been hoisted in the Twenty-seventh ward. The hoisters are members of the Woman's Civic league of the Third precinct. Their demand is that candidates "shall be of good moral character." They have said nothing yet for publicity on the caliber of present councilmen. It is of the men to be voted on in April that they speak.

Resolution Demands Moral Alderman.

And here is a resolution they have adopted:

The women voters of the Third precinct of the Twenty-seventh ward, in meeting assembled, do declare:

That to us as women and home makers the office of alderman is the only one of importance to be filled at this spring's election.

That we shall demand that any candidate for this office shall be of good moral character and a man of ability.

That his past record shall be clean.

That if no political party now in existence puts up a candidate which in our judgment measures up to the standard, we, the women of this precinct, will back a movement to find such a man and support him in every way.

Mrs. F. W. Kingsley was chairman of the meeting and Miss Carrie Flanigan secretary.

Warning to Political Parties.

"We do not like the men the political parties are talking of putting up as candidates," Mrs. Kingsley said. "We passed the resolution as a warning. We want to vote for a respectable man for alderman. I cannot say just what we will do if a good moral man is not nominated by either of the old parties. We do not want to run a woman for alderman; we would prefer to vote for a good, clean man."

Demands Use of School Halls.

Mrs. Helen Culver Longenecker, secretary of the Third Ward Civic league, has started circulating a petition to the board of education reading:

We, the citizens of the Third ward, believing that the schools belong to the people, who support them, and believing that we should be allowed the free use thereof, respectfully petition your honorable body to adopt some plan at once whereby we, the citizens, can use the schools for meetings of the citizens at such hours as the same are not in use by the scholars.

We further request that no charge be made for lights, janitor service, or other expenses, which we, as citizens and taxpayers, have already paid through the regular tax levy.

Woman Candidate to Speak.

A meeting of the Washington Park Civic league will be held in Harris Hall chapel at 214 East Fiftieth street tomorrow night at 8 o'clock. Dr. George B. Young will speak on "Health Conditions in Chicago," and Mrs. Moses L. Purvin, candidate for alderman in the Third ward, will tell "Some Things Chicago Needs."

A meeting of the Third ward organization of the Woman's party of Cook county will be held at Grand boulevard hall, Forty-seventh street and Grand boulevard, tomorrow night at 7:45 o'clock. A mock election will be held under the management of the board of election commissioners.

The January meeting of the Woman's City club will be held in the lounge of the City club, at 315 Plymouth court, this afternoon at 3:30 o'clock. Alexander Johnson, director of the extension department of the training school at Vineland, N. J., will speak on "The Social, Political, and Industrial Economy of Proper Care of the Feeble Minded."

A meeting of the central municipal citizenship committee of the Woman's City club will be held in the rooms of the Woman's City club at 116 South Michigan avenue tomorrow morning at 10:30 o'clock. William Black will speak on "The Courts of Chicago."

Judge Gemmill on Program.

The first evening meeting of the Third Ward Civic league will be held at the First Presbyterian church, Forty-first street and Grand boulevard, tonight at 8 o'clock. Judge Gemmill, Miss Harriet Vittum, and Mrs. Harriette Taylor Treadwell will speak.

A woman's citizenship meeting will be held at the University settlement, 4630 Gross avenue, this afternoon at 3 o'clock. The speakers will be Mrs. Ida Darling Engelke, president of the Sixth Ward Citizenship club; Mrs. Trzydylsky, Dr. Wistein, and Miss Mary McDowell.

Newly enfranchised women will be welcomed into the party fold tomorrow night at a meeting of the Twenty-first Ward Progressive club in North Side Turner hall, 822 North Clark street. There will be speeches by Miss Harriet Vittum, County Commissioner Ellsworth M. Board, John F. Bass, Fletcher Dobyns, and Representative Medill McCormick. It is reported an important announcement touching the aldermanic situation may be made.

The Second ward Democratic woman's organization has announced the candidacy for alderman of Miss Sara Hopkins. She has been a resident of the ward for thirty-five years and is a taxpayer.

WHAT WILL MR. BRYAN DO?

WILSON FINISHES TRUST MESSAGE

Urges Congress to Use Care in Approaching Legislation on Subject.

WILL BE READ TOMORROW

Washington, D. C., Jan. 18.—President Wilson today put the finishing touches on the message dealing with anti-trust reform which he will read to a joint session of congress on Tuesday.

The president, in pointing the way to legislation on specific phases of the trust question, intends to emphasize the necessity for a friendly spirit in congress in approaching the task.

He wishes the business men of the country to be assured of the administration's intention to welcome suggestion and common counsel and to afford those persons affected by the proposed legislation ample time to adjust themselves to new laws or conditions. In line with this attitude the president favors public hearings.

Wilson Program Summed Up.

Summed up, the administration program in trust reform for the present session of congress covers the following points:

1. Supplemental legislation to the Sherman anti-trust law. President Wilson, members of his cabinet and many of the leaders in congress are agreed that the Sherman law itself should not be altered a single syllable. To do so, they hold might mean impairing the usefulness of the act and cast doubt upon the meaning of the decisions hitherto rendered on it by the courts. Without amending the Sherman law, certain additions are intended in no way contravening the force of the act, yet clarifying it by enumerating in separate laws those practices which have come to be known as wrong.

On Interlocking Directorates.

2. The prohibition of interlocking directorates. It is intended not only to prevent the multiple control of corporations, but the exercise through "dummy" directors of an indentity of interest by a corporation or corporations in concerns doing a cognate business.

3. The creation of an interstate trade commission, merged with the bureau of corporations, to furnish information to the business world and at the same time act as a board of conciliation in helping corporations to adjust themselves to the mandates of the law. It would assist the courts in carrying out decrees of dissolution and would exercise no quasi-judicial functions. It would, however, have a court's power of inquisition.

Hits Competition Throttling.

4. The prohibition of holding companies. Corporations or individuals would not be able, under proposed legislation, to be interested through the holding of shares or otherwise in the business of actual or potential competitors or concerns doing a cognate business, and the grouping of noncompetitive corporations would be permitted only after the interstate trade commission, through its powers of inquisition, would have determined that no restraint of trade or monopoly could ensue.

5. The supervision by the interstate commerce commission of the issuances by railroads of stocks and bonds and the uses to which funds so obtained are put. It is understood that the railroads themselves would welcome such supervision, and the proponents of the idea—including the president himself—believe the reform means a method of protecting the public through the interstate commerce commission from overcapitalization and stock watering, and from the diversion of funds designated for actual improvements to questionable financial operations.

6. Individuals to benefit by government suits. At present a person or corporation injured through an alleged unlawful combination is required to prove the illegality of the combination. Legislation is intended permitting the parties aggrieved to use as a basis for their damage suits whatever adjudications the government may have secured in civil or criminal proceedings.

7. Provision for the punishment of individual offenders. In all the legislation planned by the administration it is proposed to include penalties not only for the persons at the head of corporations practicing unlawful acts but for those individuals responsible for the direction of unlawful restraints on trade.

STYLES OF WOMEN HEALTHFUL, U.S. SURGEON RUCKER ASSERTS

Scanty Attire Declared Best in View of Modern Day Heating—Protection Urged for Outdoors.

Washington, D. C., Jan. 18.—[Special.]—The prevailing styles of scant apparel, including open necked waists, affected by women are approved from the view point of health by Dr. W. C. Rucker, assistant surgeon general of the United States public health service.

"Much is heard about the risks run by the present day woman because of her styles of light and abbreviated dress," Dr. Rucker said today. "In my opinion the present day styles are far more sensible than those of a generation ago, when persons bundled themselves up in heavy clothes. The day for wearing heavy red flannels similar to those our grandfathers and grandmothers put on in the early part of each fall has passed.

"The average person in the city today lives at a summer temperature all the year around while indoors, and accordingly it is a wise thing to wear clothes of about the same weight during all the months of the year. If this is done, and if persons wrap up properly when they pass out into a colder atmosphere, there will be little or no danger from cold and better health will be enjoyed."

COLD SNAP GROWING WORSE; GRIPS SOUTHWESTERN EUROPE

Temperature at Ysingeaux Five Below Zero—Snowdrifts Tie Up Railroads—Fatalities Reported.

PARIS, Jan. 18.—What bids fair to be the worst cold snap in fifty years holds the south of western Europe in a tight grip. Temperatures as low as 4 below zero have been registered at Ysingeaux and other points in the department of Haute-Loire, where conditions are steadily growing worse.

There have been heavy snowfalls in the departments Herault and Tarn, tying up transportation. In some places the drifts are eighteen feet deep.

At Marseilles the temperature has touched 17 degrees above zero. The roads are impassable and many accidents are reported.

At Perpignan a number of people have been stricken with the cold and several are not expected to live.

Seven deaths from the cold are reported from various parts of Belgium, totaling twenty-six for the week.

Near the Spanish frontier two Spanish carabineers have been lost in the snow and a rescue party is searching for them.

At Madrid the body of a woman was found buried in the snow in the street. Two score of persons have been injured by falls on the icy pavements.

BEAT UP MAN WHO FED THEM.

Two Strangers Lure Benefactor from Home, Knock Him Down, and Rob Him.

Two men whom he had befriended and fed because they were penniless lured Frank Davis from a rooming house at 547 South Fifth avenue, beat him, and robbed him of $28.75 yesterday, he reported to the police.

CIGARET CAUSES FIRE AND WRECK

Dancer's Discarded "Smoke" Starts Blaze Which Destroys South Side Turner Hall.

"L" CAR JUMPS THE RAILS

This is a story of a cigaret that burned down a dance hall and wrecked a train.

Fire originating from a dancer's discarded cigaret destroyed the South Side Turner hall at 3143-47 South State street yesterday. While the fire burned, trains on the South Side elevated road were switched from the west to the east tracks of the structure.

In switching from one track to the other the smoking car on an Englewood train jumped the rails and bumped along the ties for fifty feet, injuring three passengers and damaging the elevated structure. More than 200 passengers who were shaken up and cut by flying glass, "walked the snow covered ties" back to the Thirty-first street station. The electricity was turned off from the third rail before the passengers, many of whom were women, were forced to make their dizzy trip.

Falling Wall Perils Firemen.

In the meantime firemen working with hose and ax on the third floor of the dance hall narrowly escaped when a floor collapsed. Cut off from the stairways that were choked with smoke and flame, the fire fighters reached the ground by way of the fire escapes at the rear of the building.

Arthur Lang, a cripple boy who lives with his mother in the hall, discovered the fire through the barking of a dog in the basement. The boy first aroused his mother and then notified the porter and manager of the building, who turned in a fire alarm.

The fire was attributed to a cigaret thrown in some rubbish by a dancer on Saturday night, when the Black Oaks club gave its monthly dance at the hall.

Car Nearly Drops to Street.

Charles Lederer, a director of the Press Club of Chicago, was on the train that jumped the rails while being switched to the track farthest from the burning building. He said the smoking car careened on one side and seemed about to plunge into the street, but the train finally was stopped.

The Turner hall, which was a four story brick and marble structure, was damaged to an estimated extent of $35,000, with a loss of $4,000 to contents. The building was erected in 1892 at a cost of $75,000.

JOHN D. STARTS PENNY FUND.

Gives Each of 711 Bible Students of Cleveland Church Cent with Which to Invest for Missions.

Cleveland, O., Jan. 18.—[Special.]—John D. Rockefeller started a fund for mission work at the Euclid Avenue Baptist church today when he presented a new one cent piece to each of the 711 Bible students, asking them to invest and reinvest the cent until the earnings amount to a cent for every year they are old. At that time Mr. Rockefeller wants each student to turn in his money to the mission fund.

BRAVE COLD SEA FOR SPORT.

New Yorkers Defy Biting Wind and Chilly Water—Police Commissioner Dougherty "Goes In."

New York, Jan. 18.—[Special.]—All day long bathers braved a biting wind and a cold sea at Brighton beach. Twenty-five men and fifteen women went into the water. Police Commissioner Dougherty and Elaine Goldman, the champion woman swimmer, were among the bathers.

NEW HAVEN ROAD GAVE LARGE SUMS TO POLITICIANS

Amount Paid for Favors in Massachusetts Alone Reached $300,000 a Year.

EMPLOYED MANY LOBBYISTS

Candidates for Office in Several States Either Opposed or Supported Openly.

PAYMENTS RATIFIED BY DIRECTORS

New York, Jan. 18.—[Special.]—The series of investigations of the affairs of the New York, New Haven and Hartford railroad by legislative committees of some New England states, public service commissions, and others exercising control over utilities corporations, have developed these amazing facts:

1. That the New York, New Haven and Hartford railroad maintained a complete system for influencing legislation, accelerating public sentiment favorable to its interests, preventing disclosures inimical to it, and dictating municipal ordinances affecting New Haven projects.

2. That the New Haven through its lobby and an extensive staff of "legal advisers" assisted in the election to various offices in the New England states, and in some instances New York state and city, of men who favored its interests and opposed those regarded as "unfriendly."

3. That the New Haven contributed liberally to campaign funds, the largest amount on record being $50,000 in cash which Mr. Mellen told Interstate Commerce Commissioner Prouty in 1913 he had paid to the Republican national committee. Another instance was the payment of $6,000 in cash to the Republican state committee of Rhode Island, through Vice President Buckland.

Payment Ratified by Directors.

4. That according to Mr. Mellen these payments, as well as all others coming under the head of lobby disbursements to promote the legislative, political, and publicity interests of the company, were sanctioned and ratified by the directors of the New Haven.

5. That in all the state capitals and in the more important of the central points of New England states agents of the company employed by city and state governments and by newspapers were carried on pay rolls submitted by "legal advisers" in the various districts into which New England was divided.

6. That in Massachusetts alone the disbursements coming under the general head of lobby ventures averaged something like $300,000 a year for more than ten years.

7. That in many instances candidates for public office solicited the aid of the New Haven to bring about their election, and that the railroad demanded of them a return in the matter of service far exceeding in value to the road the amounts donated for political and legislative purposes.

Shown by Bay State Inquiry.

The most recent illustration of New Haven's way of getting favorable treatment through legislative and publicity agents has been furnished by an official investigation still in progress in Massachusetts.

A report of general expenditures of the New Haven road from Dec. 1, 1912, to June 30, 1913, listed under the head of "other expenses," the names of persons who shared in the distribution of $337,469. An investigation of this account was demanded in September, but the matter hung fire for some time before Gov. Foss ordered the public service commission to make an inquiry. This commission was created only about a year ago as the successor of the old railroad commission. It ordered a hearing which lasted three days.

Howard Elliott, chief executive officer of the New Haven, was the first witness. He insisted that there exists a legitimate field for railroad publicity, but expressed the opinion that "underground methods" should be eschewed.

Writers Admit Being Paid.

The hearing developed that E. Wentworth Prescott, reporter at the Massachusetts state house for several daily newspapers in small cities, had received money from the New Haven for what was described as "compiling lists of stockholders of large corporations."

George R. Conroy, editor of Truth, a weekly political newspaper, admitted he had received $3,500 from the railroad for "writing articles indorsing the Mellen policies and also for advising a Mr. Byrnes (a vice president) as to effective advertising methods and policies."

Prof. Bruce Wyman of the Harvard law school admitted under oath that he had been employed as advisory counsel by the New Haven, but had kept the fact under cover, although he frequently addressed public gatherings on questions concerning the New Haven and other railroads.

Wyman, who was consulted by Gov. Foss about the creating of a public service commission, confessed that he had worked up a "New Haven conference" while consulting his employment. He resigned from the Harvard law school following his appearance on the stand.

URGE BIG DISTRICT FOR CHICAGO BANK

Representatives Point Out City Should Serve Upper Mississippi Valley.

REAL COMMERCE CENTER.

Asserted Institution Should Not Be Second in Capital Stock Even to New York's.

[BY A STAFF CORRESPONDENT.]

Washington, D. C., Jan. 18.—[Special.]—The necessity of including within the Chicago federal reserve district all of the middle western territory which has been served for many years by the banking facilities of that city is pointed out by additional representatives of that section of the country interviewed by THE TRIBUNE correspondent today.

Representative Stone of Peoria, Ill., is a member of the house committee on banking and currency which prepared the currency measure. He says the organization of one of the largest and strongest reserve banks at Chicago was contemplated by the framers of the bill.

Chicago Is Logical Choice.

"Chicago is the natural commercial and financial center of the whole upper Mississippi valley, and is the logical place for the location of a federal reserve bank," he said tonight. "Chicago is not only the chief grain and live stock market and manufacturing center of the north central group of states, but the banks of these states, both state and national, now clear through Chicago and go to Chicago for credit and rediscount facilities.

"A single Chicago banking institution has more than 15,000 correspondent banks located throughout Illinois, Indiana, Missouri, Iowa, Wisconsin, Michigan, and other nearby states. Other Chicago banks serve the same territory to an extent almost equally remarkable. No other city in the north central group of states does nor can give equally good service.

Guardian of Crop Moving.

"The further fact that Chicago is the city that must bear the financial burden of the crop moving period will be given great weight by the organization committee. It is unlikely the persons charged with carrying out the law's provisions will fail to act in the way that will best enable the farmers of the great corn and wheat section to sow and to reap with confidence, knowing money will be available for the profitable marketing of their crops.

"If the natural commercial and financial boundaries are prescribed, the federal reserve bank at Chicago will not be second even to the one at New York in capital stock, in deposits, and in power to serve the general welfare."

Speaks for Minneapolis.

"If a bank is not established at Minneapolis it would be logical to include Minnesota and the Dakotas in the reserve district of which Chicago will be the head," Congressman G. R. Smith of Minnesota said. "The great and growing business between Canada and the twin cities makes it appear to me that this particular business could be better taken care of by a regional bank at Minneapolis, and I believe this should be the controlling factor; but if a branch bank is not to be established at Minneapolis it is all the more reason for Minnesota being included in the Chicago district.

"Minneapolis now does business directly with both of the Dakotas, northern Iowa, and northern Wisconsin. If Minnesota is included in the Chicago district the tributary area would logically be included also."

Senator La Follette said the traditional close business relations of Wisconsin with Chicago would compel the inclusion of that state in the Chicago district. He regarded Wisconsin as a natural part of a banking area dominated by Chicago.

Indiana Bankers Neutral.

Senator Kern of Indiana said he had not been advised of the preferences of Indiana bankers as between Cincinnati, which is making a fight for designation as a reserve bank city, and Chicago.

"Speaking of Indianapolis," Senator Kern said, "business is normally divided between Cincinnati and Chicago, although Chicago is not so close. I believe the bulk of the business, however, ordinarily goes to Chicago. The bankers in Indianapolis, so far as I have been informed, have maintained a neutral attitude."

"It is the universal desire of Iowa bankers," Congressman Horace M. Towner of Iowa said, "to be included in the Chicago district. All of our usual business relations make it inevitable that Iowa should be a part of the Chicago district. Not only is this true, but it is a further potent argument that Iowa bankers want to be included in a strong district, and that any reserve area dominated by Chicago is certain to be second in resources and banking power only to New York itself."

Cabinet Members Visit Chicago; Consider Regional Bank Location.

Secretary of the Treasury McAdoo and Secretary of Agriculture Houston of the committee appointed by President Wilson to organize the new federal bank reserve system reached Chicago yesterday. They will consider locating a regional bank here.

BANK HEARING HERE TODAY

Secretaries McAdoo and Houston Arrive for Regional Sessions.

OUTSIDERS FAVOR CHICAGO.

Delegations from Middle West Want Headquarters in This City.

Secretary of the Treasury William G. McAdoo and Secretary of Agriculture David F. Houston, members of President Wilson's committee for the organization of the new federal reserve bank system, arrived in Chicago yesterday.

Chicago's qualifications as a location for one of the regional banks, with a territory comprising ten surrounding states, will be presented by bankers and business men of Chicago and the proposed territory when the committee opens its country wide series of hearings in the federal building this morning.

Outside Bankers Aid Chicago.

Bankers from Minnesota, Iowa, Missouri, and Nebraska met at the Chicago club during the day as guests of the Chicago clearing house committee. A delegation of thirteen bankers from various parts of Iowa expressed their desire to be included in the territory of a regional bank to be established in Chicago. This delegation, augmented to the number of thirty, will hold a private meeting this morning at the Hotel La Salle to draft a statement to the organizing committee.

Secretary McAdoo and Secretary Houston arrived at 4:45 p. m. from Washington, D. C. In the party were Miss Nona McAdoo, the secretary's daughter; Miss Ellen Robinson of Buffalo, N. Y., a friend of Miss McAdoo; George R. Cooksey, secretary to Mr. McAdoo; W. F. Callander, secretary to Mr. Houston, and Mr. McAdoo's private secretary, Thomas A. Gray.

McAdoo Tells Plans.

"We are here to hear and not to talk," Mr. McAdoo said. "There is little we can say. The next two days will be spent in hearing the arguments of the Chicago banks and the banks of other cities that may have representatives here.

"We will take into consideration all data pertaining to the territory which should be included in a reserve bank district should one be established in Chicago. We are in the capacity of judges and can give no advance opinion.

"In reaching an opinion we must have in consideration not only the conditions in one place but the relation of those conditions to surrounding territory and the nearest cities that may be claimants for one of the banks.

"It is a big question and important. There will be no decision—no announcement of opinion—until the final results are given out in Washington, after all of the hearings have been held."

According to the present program, the organization committee will hear first from the Chicago clearing house committee, composed of James B. Forgan, president of the First National bank, chairman; George M. Reynolds, president of the Continental and Commercial; W. T. Fenton, vice president of the National Bank of the Republic; Charles G. Dawes, president of the Central Trust company; and E. D. Hulbert, vice president of the Merchants' Loan and Trust company.

This committee will be followed by a delegation from the chamber of commerce, including H. A. Wheeler, A. C. Bartlett, A. D. Weldon, James Simpson, and Homer Stillwell. In the afternoon the Bankers' association of Iowa will address the committee through a representative.

The Chicago bankers on the clearing house committee laid plans during the day for the program before the organization committee today. These plans were not made public.

Visiting Bankers Present.

In addition to the members of the clearing house committee the following outside bankers attended the meeting at the Chicago club and will be present at the hearing in the federal building:

MINNEAPOLIS—F. A. Chamberlain, C. J. Jaffray, Theodore Wold, and Joseph Chapman Jr.

KANSAS CITY—G. S. Hovey, A. C. Jobes, and J. W. Berry.

OMAHA—W. H. Buchola, Luther Drake, M. T. Barlow, Victor E. Caldwell, and H. C. Bostwick.

IOWA BANKERS' ASSOCIATION—Frank Epperson, Eddyville; Homer Miller, R. A. Crawford, Des Moines; J. W. Reihman, Great Mound; E. W. Miller, E. L. Johnson, C. L. Kingsley, Waterloo; J. W. Shambaugh, Clarinda; B. B. Clark, Red Oak; H. I. Foskett, T. H. Reed, Shenandoah; Alfred C. Smith, Clinton; F. E. Frisbee, Sheldon.

The bankers will attend a banquet tomorrow night given to the organizing committee, which will leave that night for St. Louis to continue the hearings. There will be a luncheon for them this noon at the Chicago club, given by Mr. Hulbert.

"GRAY GHOST" AND VICTIM ESCAPE FROM PATROL WAGON

Police Lash Horses in Vain Attempt to Capture Traction Ambulance Carrying Man Injured by Street Car.

When the horse drawn ambulance from the East Chicago avenue police station drew up at Schiller and North Clark streets last night in response to telephoned information that a man had been hit by a street car, the driver of the ambulance saw a gray automobile ambulance speeding away from the corner.

"The gray ghost just got the man the car hit," said some one in the crowd.

"There goes the company's ambulance up the street," said another, pointing to the speeding gray car.

"Catch 'em!" shouted Police Surgeon Albert E. Aisenstadt as he swung on the rear step of the police vehicle. The driver lashed the horses.

The horses could not overtake the automobile, which finally shook off its pursuers at Fullerton avenue and Clark street. The police went to the Sheridan Park hospital, operated by the street car company, but could learn nothing about the "gray ghost" or the kidnaped victim of the accident.

POSTAL DEMANDS PHONE INQUIRY

Accuses Bell Companies of Playing Into Hands of Western Union.

SUSPICIOUS OF 'DIVORCE.'

Hints That Separation of Two Interests Was Not a Complete One.

Suspecting the "divorce" between the Western Union Telegraph company and the telephone subsidiaries of American Telephone and Telegraph has not been complete, the Postal Telegraph company is demanding an investigation of alleged unfairness.

A business man complained to THE TRIBUNE last night that he had been trying for some time to send a message by Postal. Instead of getting the right telephone connections he had been switched to the Western Union offices, where he was told he could "send the message just as well." An inquiry was started, and J. J. Arnold, night manager of the Postal, declared such complaints were common.

"They have been frequent," said E. S. Williams, local superintendent for the company. "They have come to us from all over the country, and we have obtained affidavits from the persons the Bell telephone operators have prevented using our wires. Only a few days ago a man in Austin told me he had tried to reach the Postal office by telephone and had received the busy signal. Then, without his asking, he was connected with Western Union.

Many Not Reported.

"I assume that for every case reported to us there have been many more that were not reported. What our loss has been I have no way of guessing, but it has been sufficient to start an inquiry by our law department."

Mr. Williams exhibited statements from various parts of the country. Many of them told of the same occurrence. Others told of a different method—the reporting of "all lines busy." When careful tests were made by employes they received this communication from the telephone operator, while the manager kept an eye on his own switchboard and saw that at no time during the test period of several hours were all the lines busy.

In another case a Postal user asked for telephone connections, heard the person at the other end of the wire assure him it was the Postal office, and asked for a messenger. A few minutes later a messenger appeared, but he wore a Western Union uniform and carried Western Union blanks. A visit to the Postal office disclosed no call had been received there.

Burt Hears of Complaints.

Some of these allegations were mentioned last night to Alonzo Burt, vice president of the Chicago Telephone company, a Bell subsidiary.

"I have heard such complaints," he said, "and we have tried to run them down, without success. The persons reported as making complaints failed to recall the complaints distinctly."

"Has the Postal received calls intended for Western Union?"

"Yes," said Mr. Burt. "I have issued orders to all our operators to be careful to avoid such blunders, but frankly I am not surprised that, all the calls considered, there should be occasional errors. It is of course our intention that there should be none, and I am sure there are very, very few."

SCANLAN TALKS ON ATHEISM

Judge Tells Catholic Foresters Unbelief Is Nation's Peril.

DISAGREES WITH DR. ELIOT.

Declares Religion of Former Harvard Head Is Degenerate.

Judge Kickham Scanlan last night declared the country is facing a decadence unless agnosticism and atheism can be checked. He scored the "religion" of Dr. Charles Eliot as a sign of the degeneracy. Judge Scanlan spoke at a banquet of the Catholic Order of Foresters, given by the chief rangers at the Hotel Morrison.

"It is customary for Americans to think that there are no more crises in this country," said the judge. "This is not true. The great trial has just begun.

"No student of United States history can disbelieve in a God. No doubt future Americans will be the greatest people on earth—mentally and physically. Their moral and spiritual development is doubtful.

"Statistics show that two out of three persons in this country do not attend any church after their majority. The coming fight is to be with atheism. Agnosticism is here. President Eliot announces that atheism is here.

"The Protestant churches will need help from the Catholic churches and we will need their help."

Other speakers were John P. Lauth, past high chief ranger; Thomas H. Cannon, high chief ranger. John M. Sullivan was toastmaster. William F. Ryan, state chief ranger, announced that the thirty-first anniversary of the order will be celebrated at the Seventh regiment armory on May 24.

JUDGE GOES UNDER FIRE TODAY

Congressional Committee to Start Investigation of Southern Georgia District Jurist Speer.

Macon, Ga., Jan. 18.—Investigation into the conduct in office of Federal Judge Emery Speer of the southern district of Georgia will begin here tomorow before the special committee recently appointed to conduct the hearings.

32 Years Without $1 Loss to an Investor

The soundness of the securities we sell and the thoroughness of the system of safe-guards with which we surround them, are best shown by the fact that no investor has ever lost a dollar of principal or interest on any security purchased of us since this House was founded, 32 years ago.

We emphasize the safety of the first mortgage bonds we sell rather than their attractive interest rate, and point out the fact that funds invested in these securities yield 6% net without any sacrifice of those conservative principles which mean safety.

These bonds are issued in denominations of $100, $500, $1,000 and $5,000.

Call or Write for Circular No. T-855.

S. W. STRAUS & CO.
MORTGAGE AND BOND BANKERS
STRAUS BUILDING CHICAGO — ONE WALL STREET NEW YORK

A STARR BEST
Madison and Wabash

These Splendid BARGAINS

and many others now placed on sale for immediate clearance at

The Children's Store

afford exceptional opportunities for decided savings to purchasers of

Children's Clothing

Infants' Knit Shirts
of cotton and wool
Regular Price, 50c
Now 38c

Infants' Knit Bands, special.....25c
Infants' Straight Flannel Bands 12c

Infants' Shirts

Colored Waist Dresses
Broken Lines in Ginghams and Percales.
Regular Price, 95c.....Now 65c
Regular Price, $1.25.....Now 95c
Regular Price, $1.95....Now $1.45
Regular Price, $2.50....Now $1.95

Colored Waist Dresses

Boys' Wash Suits
Ages 2 to 7
Broken lines in white and colored linens, galatea, chambray, gingham, percales, etc.
Values up to $3.00
Now $1.95

Wash Suits

Norfolk Suits

Boys' Norfolk Suits
Ages 7 to 17
Now $6.95

This assortment includes all the *special* suits with *two pairs of trousers*, formerly priced at $7.75. Also all broken lines of two-piece suits of fine cheviot mixtures, formerly priced at $9.75, $10.75 and $12.00.

Boys' Mackinaws
Ages 7 to 17
Plain colors and plaids.
Regular Price, $10.00
Now $6.95

Boys' Ulsters
Ages 8 to 18
Values up to $16.50
Now $9.75

Boys' Mackinaws

Phoenix Mufflers
Regular Price 50c, now
19c

Boys' Silk Neckw'r
Regular Price 50c, now
25c

Boys' Shirts
Neck measure 12 to 14
Values up to $2.00, now
50c

Boys' Blouses
Ages 7 to 15
Values up to $1.00, now
50c

A STARR BEST
Madison and Wabash
CHICAGO

Special Sale
This Week
American Beauties
(Select Flowers, Stems 5 Feet Long)
$4.00
Per Dozen
This is an exceptional value at this price—each flower is unusually large, while the stems are straight and strong. These flowers retail elsewhere at $6.00 and $8.00 per dozen, if obtainable at all—Our special price for this week $4.00 per dozen.

Orchids 50c each
Arranged in corsages with Fleischman's lacettes, ribbons and pins at no extra charge.

ROSES Fleischman
(Railway Exchange Building)
Jackson and Michigan Blvds.
HARRISON 3342
NEW YORK
42d Street and 5th Avenue
WE INVITE CHARGE ACCOUNTS

SHAYNE
For 41 Years "Shayne" Has Meant "The Best in Furs"

A Fur Sale of Most Unusual Money-Saving Opportunities

Every Fur Piece—Set or Coat—in Our Entire Stock Marked Down

¼ and ⅓ Off Regular Prices
FOR AN IMMEDIATE CLEARANCE

All Furs in this sale were bought for our regular trade—the original cost is not taken into consideration.

Why buy ordinary commercial Furs when you can obtain Shayne Quality Furs at a less price in this sale?

The Original Price Ticket on Every Piece

JOHN T. SHAYNE & Co.
PALMER HOUSE CORNER

INDOOR WORK REDUCES STRENGTH

because confining duties, lack of fresh air and sunshine gradually weaken even a strong constitution, and the enfeebled system readily accepts sickness and disease.

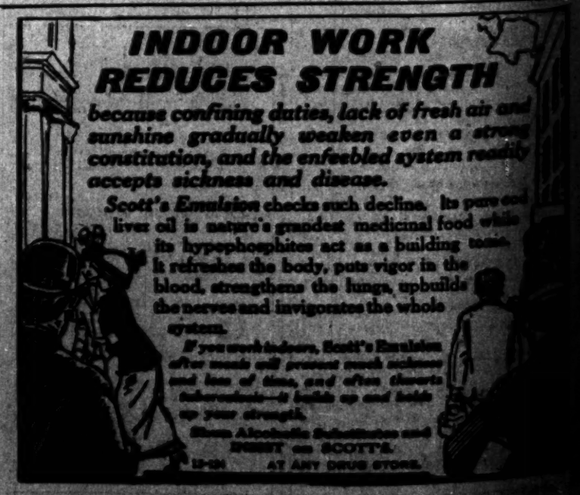

Scott's Emulsion checks such decline. Its pure cod liver oil is nature's greatest medicinal food while its hypophosphites act as a building tonic. It refreshes the body, puts vigor in the blood, strengthens the lungs, upbuilds the nerves and invigorates the whole system.

If you work indoors, Scott's Emulsion after meals will prevent much sickness and loss of time, and often discards tuberculosis—it builds up and holds up your strength.

Send for Scott's Alcoholic Substitution and BOOKLET on SCOTT'S.
12-121 AT ANY DRUG STORE.

MAJ. FUNKHOUSER TO RESIST OUSTER

Will File Answer to Suit Against Payment of Morals Police Salaries.

BLAME ON "VICE KINGS."

Inspector Dannenberg, However, Continues Raids Which Trap 94 in Night.

M. L. C. Funkhouser, second deputy superintendent of police, today will file his appearance in court in the ouster proceedings begun against him and his chief assistant, W. C. Dannenberg. The action is in the form of a restraining order against the city to prevent the payment of salaries to the morals force policemen. It was brought by a taxpayer supposed to represent the motion picture houses or the vice interests.

Corporation Counsel William H. Sexton yesterday said he did not consider the suit serious. Maj. Funkhouser, however, saw in it a part of an organized attack upon him.

"Certain elements in the city are doing everything they can to discredit me and my work," the major said. "They are framing up something else on me. I don't know now what it is, but I shall know in two or three days.

"This official life of mine is just a military game. I take orders from my superiors. You take that stuff out in the red light district. They told me to bring in Andy Craig, and I did. The mayor has turned over part of that work to me, though it is not strictly within my duties. He hasn't relieved me yet, so I keep hammering away."

"Vice Kings" Blamed.

Inspector Dannenberg attributes the law suit to "vice kings" and those allied with them.

"I suppose they will get their injunction and we won't get our salaries for two or three months," he said. "The case probably will go through all three courts. Their point is, of course, that as civilians, Maj. Funkhouser and I are not eligible to hold the positions."

The inspector said he will continue to work on the cases assigned to him. The disorderly flat of Mrs. Ed Weiss at 2129 South Dearborn street, just behind the W. & W. Catering company café, was raided early yesterday by the inspector and his squad.

"We have not yet raided Ed Weiss' place," Dannenberg resumed. "I won't say what our action in the future may be, however. We booked the women found in his wife's place as disorderly women, not as vagrants. Warrants for vagrancy may be issued against them when their present cases are disposed of."

Night's Raids Trap 94.

There were eleven women and two men taken at Mrs. Weiss' place, and four other raids brought the total for the night up to ninety-four. At the Silver Dollar, 2020 Dearborn street, twenty-three women and thirty-one men were arrested. Jack Adler was booked as keeper.

At the Atlin hotel, 2114 South State street, two women, including Anna Dinaney, the keeper, and three men, were arrested.

At the Rhinegold saloon and café, 1939 Dearborn street, twelve women and seven men were taken. John Turio and G. A. Harding were listed as the keepers. The Ivory hotel, 2105 South State street, where "Dago Frank" Lewis recently was shot by a policeman, gave up three women and three men.

Raid in South Wabash.

Three women, including the keeper, and one man were arrested in a flat at 2728 South Wabash avenue. Pearl Graham was charged with being the keeper.

Florence White, keeper, two women, and one man were arrested at 53 East Twenty-fifth street.

Two women and two men were taken at 901 South Dearborn street—Tillie Barber's place.

Four women and six men were arrested in the Bon Ton hotel, 45 West Twentieth street. The hotel is owned by Michael Pontas. Carrie Brown was booked as keeper.

Two women and four men were arrested in a flat at 2310 South Wabash avenue. No one was charged with being the keeper.

Three men and three women were taken in the flat of Sarah Taylor, 1417 Arbor place. In addition to these prisoners three men who were endeavoring to keep ahead of Dannenberg's squad and "tip off" the resort owners were locked up.

Some difficulty was experienced in getting patrol wagons. Although there were not many other "runs" during the night the wagons were reported "busy" nearly every time Dannenberg asked for one.

Greek Faro Players Taken.

Thirty-five Greeks were arrested in a raid on a poolroom at 331 East One Hundred and Fifteenth street owned by Christ Zabos and George Biasus. They were found playing Greek faro.

Detective Fred Kerker was attacked and beaten by Herbert Churchill, 2121 South State street, whose house had been entered by a squad under command of Detective John Wernecke. Churchill, who has only one eye, struck Kerker with some instrument and beat him on the head and body. He was overpowered by Kerker's companions and arrested on a charge of disorderly conduct.

DEBATE PROSPECTS OF WOMEN

Mrs. Joseph T. Bowen and James Mullenbach Address First Meeting of Civic Welfare Institute.

The first meeting of the Civic Welfare institute was held last night at the Trinity Episcopal church. Mrs. Joseph T. Bowen and James Mullenbach, superintendent of the Oak Forest infirmary, spoke on "A New Deal for Chicago"—the part women will play in municipal and state government.

Snow Gives Real Winter Appearance to Parks.

PHOTOS BY TRIBUNE PHOTO BUREAU.

BEETHOVEN'S BUST

Yesterday's snow, the heaviest fall of the winter, turned out a large crowd of winter lovers and camera fiends, who invaded the parks to admire the snow covered scenery. The polar bear in Lincoln park took a snow bath and felt at home. The bust of Beethoven was made to look like a snow man.

QUACK "AD" LAW IN EFFECT

Ordinance Today Makes Publishers Subject to Penalty.

DEBARS BOGUS DOCTORS.

Measure Also Forbids Paid Publicity for Various Frauds.

Publishers who sell advertising space to quack doctors are amenable to the law today. An ordinance, resulting from THE TRIBUNE'S exposure of advertising fakers, goes into force.

Ald. W. O. Nance introduced the ordinance, which is modeled after laws of other states which have stood the test of the courts.

Not only disreputable doctors, but the promoters of fake auctions, "bankrupt" and "fire" sales, now may be punished for misleading the public.

Details of the Ordinance.

The ordinance, as passed by the city council, first was published on Jan. 8. Here is the ordinance:

Be it ordained by the city council of the city of Chicago:

Section 1—Any person, firm, corporation or association who, with intent to sell or in any wise dispose of merchandise, securities, service or anything offered directly or indirectly by such person, firm, corporation or association to the public for sale or distribution, or with intent to increase the consumption thereof, or induce the public in any manner to enter into any obligation relating thereto, or to acquire title thereto, or any interest therein, makes, publishes, disseminates, circulates or places before the public, or causes directly or indirectly to be made, published, disseminated, circulated or placed before the public, in this city, in any newspaper or other publication sold or offered for sale upon any public street, sidewalk, or other public place, or on any sign upon any street, sidewalk, or public ground, or in any handbill or advertisement posted upon any street, sidewalk, or public ground, or on any placard, advertisement, or handbill exhibited or carried in any street car or public ground, or upon any sidewalk, or on any banner or sign flying across the street or from any house, an advertisement of any sort, regarding merchandise, securities, service, or anything so offered to the public, which advertisement contains assertion, representation, or statement which is untrue, deceptive or misleading, shall be fined not less than twenty-five [$25.00] dollars nor more than two hundred [$200.00] dollars for each offense.

Section 2—This ordinance shall be in force and effect from and after its passage and due publication.

The ordinance has been approved by the Advertisers' club. The only member of the club who spoke against it was connected with the advertising staff of the Chicago Examiner.

Praises "Tribune" Fight.

THE TRIBUNE'S fight against quack doctors was commended by Dr. Winfield Scott Hall, professor in the Northwestern University Medical school, in an address yesterday at the Central Young Men's Christian association.

"Young men," Dr. Hall said, "at certain periods in life desire an explanation of questions which puzzle them. It is at such times they are apt to read signs or advertisements of physicians offering free consultation and they fall a prey to some quack.

"Because of the splendid service of THE TRIBUNE in its fight on these unscrupulous men, I desire to speak for it a word of hearty commendation."

Dr. Hall said the anti-sex hygiene arguments of Clarence Darrow were hardly worthy of a serious answer. "Some of these arguments," he said, "are puerile."

He made no reference to the teaching of sex hygiene in the public schools, but said the responsibility for the teaching ought to be placed on the parents in the home.

Visitors Open Hotel.

The season at Hot Springs, Ark., is so big that the great Eastman Hotel has to open January 20th, two weeks ahead of regular date.—Advertisement.

WAR CHIEFS ANGER VETERANS

Fifty Cent Demand for Medals Called "Tax on Patriotism."

HERETOFORE GIVEN FREE.

Regulars Discharged Before 1905, However, Told They Lacked Right.

Members of the United Spanish War Veterans are angered by the latest measure of thrift in the war department—"putting a tax on patriotism," one veteran called it. The department has sent circulars asking certain of the men to pay 50 cents apiece for their service medals, authorized by congress some years ago as reminders of the country's gratitude.

Almost ten years ago congress authorized medals for veterans of the Spanish wars, the Philippine insurrection, the Peking expedition, Indian wars, and other campaigns. Up to the present administration these medals have been given free to volunteers on proper certification. But regular army veterans say they were informed they were not entitled to the medals, if discharged before 1905.

T. A. Coyne, past vice commander of Philippine camp No. 6, U. S. W. V., and a veteran of the Fourth United States infantry in the Philippine service, recently sent asking for a medal, and was informed that as he had received his discharge from the regular army and was now in civil life, the medal could not be given to him.

Maj. George W. Gibbs of 72 West Adams street, past commander of Philippine camp, who was major in the Utah battery in the Philippine campaigns, has received a certificate of service entitling him to a medal on payment of 50 cents. He has not yet sent for the medal.

SHOOTS SELF AS POLICE SMASH DOOR TO HIS ROOM.

Frank Hvedak First Frightens Guests in Hotel Lobby by Waving Revolver, Then Ends Life in Apartment.

Nobody living in a hotel at 2500 North Racine avenue attempted yesterday to dissuade Frank Hvedak from fulfilling his promise to commit suicide. Hvedak, who had been ill for several weeks, marched into the lobby waving a revolver and announcing his decision. The other guests fought to get out of the door.

One of them notified the police, who arrived as Hvedak backed into his room. While they were forcing the door they heard three shots, and entering found Hvedak wounded so badly that he died in a few minutes.

The body of Charles Eckhardt of 2839 Cottage Grove avenue was found in a hotel room at 515 North Clark street. On a dresser were found an empty glass and a half emptied box of poison. A brief note said, "I am tired of living. Notify my son."

Aaron Cotterman, out of work and discouraged, was rescued by his mother, who found him unconscious from gas poisoning in his room at 1717 West Monroe street. He was taken to the county hospital.

DEL PRADO HOTEL GUESTS SORE ARMED FROM VACCINE

Woman at Hostelry Taken Ill with Disease and Servants and Frequenters Are Inoculated.

Guests at the Del Prado hotel, Fifty-ninth street and Blackstone avenue, walked about with circumspection yesterday lest they should bump their newly vaccinated arms against anything hard. The servants, more than half a hundred of them, performed their duties with similar caution. All of them regretted the day that brought Mrs. Frank Finch to the hotel from Kansas City.

On Saturday evening Dr. Albert A. Black noticed queer rash on Mrs. Finch's cheek. He examined her and pronounced her a victim of smallpox. He sent her immediately to the Isolation hospital, where she was last night reported to be resting nicely.

Not so the other guests. Dr. Black and officials of the city health department had inoculated all who might have been infected.

"There is no danger," said Dr. Heman Spalding of the health department. "All the guests will be closely watched. The department wouldn't stop at vaccinating only five or six."

Dr. Black issued denials all day. He said four maids were vaccinated and no guests. It was asserted by others, however, that the number vaccinated was much greater.

WOMEN TO HEAR ABOUT LIGHTS

Clark, Paullin, and Long Will Discuss Relations of City and Sanitary District.

The Woman's City club has issued a call for a luncheon at the City club on Wednesday, when Wallace G. Clark and George W. Paullin and Ald. T. K. Long of the Sixth ward will discuss the difficulty of the city in obtaining street lighting from the sanitary district. Ray Palmer, city electrician, has charged the trustees with withholding new lamps in the hope of forcing the city to pay the increased rate demanded. Mr. Clark and Mr. Paullin have opposed any increase. At the luncheon members of an investigating commission are to be suggested.

DOOR BELL FOILS THREE ROBBERS

Edward Alberti Saves $800 by Shoving Shoulder Against Button During Struggle.

WIFE COMES TO HELP.

Ald. Nance Rescues Man from Two Negroes Who Had Felled Him in Street.

The use of fists and strategy saved Edward Alberti of 2108 West North avenue something like $800 early yesterday, when he was waylaid by three robbers in the vestibule of his residence.

Two years ago Alberti's jewelry store at 1244 Milwaukee avenue was robbed by an automobile gang, who escaped with gems worth $10,000. He was thinking of that loss when he entered the dark vestibule, he says. He turned to close the door, and the three leaped at him.

Alberti swung back, knocked one down, and tried to dodge the others, but they pinned his arms back of him and muffled his cries, while the third man picked himself up and struck the jeweler in the face. Then he removed Alberti's $200 scarfpin and started a further search.

Leans Against Push Button.

It was then that Alberti remembered the push button in the wall behind him. He leaned back suddenly and shoved his shoulder into the place where he knew the button was. Then he fought long enough to allow Mrs. Alberti to open the door in answer to the bell, see the fight, and scream for help. The robbers ran. Alberti discovered his $150 watch, a $250 diamond ring, and $400 in currency were still with him. He was cut and bruised by the blows of his assailants, but not seriously hurt.

Alderman Makes Rescue.

The Sunday visit of Dr. Willis O. Nance, alderman from the Sixth ward, to Wesley hospital rescued Henry Jensen of Sag, Ill., who was being robbed and beaten by two young negroes almost in front of the hospital. The alderman saw the pair, one with a knife, leaning over the prostrate Jensen and kicking him. They had already taken $4 and were about to get $25 more he had concealed in a hip pocket.

Ald. Nance shouted and ran toward the fight. The black men glanced over their shoulders and sprinted. Jensen bounded to his feet and he and the alderman followed, but both robbers escaped through an alley. Then Jensen spent ten minutes telling his gratitude to his rescuer all the way to the police station.

"Things are in an outrageous condition around here," said the alderman angrily. "It's a reign of terror for decent citizens, and night travel isn't safe. Just now it looks as though Sunday noon isn't safe. As I ran down the street I saw plenty of negroes in the window, but not one had stirred to keep this poor fellow from being robbed and beaten and perhaps murdered."

Hold Up Girl Clerks.

An armed man entered the Washington Tea store at 4611 Lincoln avenue, ordered Miss Frances Haltron and Miss Marie Soulner into a rear room, robbed the till of $10, and fled. Three others intercepted B. N. Casey near his residence at 5108 Kenmore avenue, took from him $20, a $35 watch, and his overcoat. There have been no arrests in any of the cases.

The Rev. W. H. Carwardine, pastor of the Windsor Park Methodist Episcopal church, felt sorry for a stranger who visited him a few days ago. The stranger said his mother-in-law was dead and his wife had left with all his money. The clergyman offered him a little to assist him in the funeral, and the man promised the funeral party would be around Friday. It failed to come. Saturday brought no further news, and yesterday Mr. Carwardine decided he had been swindled.

WANTS MILLION FOR CITY IDLE.

Dr. Axel Gustafson Says Public Improvements Should Be Started to Aid Jobless.

"There is a loss of $35,000,000 a day when the number of unemployed reaches 5,000,000 in the United States," said Dr. Axel Gustafson in an address last night at the Service Forum of Grace Episcopal church. The speaker advocated a city appropriation of $1,000,000 to start immediately on city improvements in order to give work to 100,000 unemployed.

GOOD YEAR FOR MORRIS & CO.

Packers Gain $104,343 in Net Profits Over 1912 Returns.

ADD $1,556,000 TO SURPLUS.

Dividends Double Those of Twelvemonth Ago.

The annual statement of Morris & Co., packers, shows a net profit for the year 1913 ending Nov. 1 of $1,916,996, or a gain of $104,343 as compared with the figures of 1912.

There was paid $360,000 in dividends on the capital stock of $3,000,000, as compared with $180,000 in 1912. The net earnings of the company for the year amount to 6.84 per cent on the capital stock of $3,000,000 and the surplus of $24,626,186. In 1912 the net earnings on the capital and surplus amounted to 6.96 per cent.

Additions to Surplus.

There was added to the surplus of the company $1,556,996. The net profit on the manufactures, sales and miscellaneous earnings was $4,379,964, a gain of $298,963 over 1912. The financial statements follow:

BALANCE SHEET—ASSETS.

	Nov. 1, 1913.	Nov. 2, 1912.
Packing house real estate	$ 650,488	$ 497,838
Packing house plant	12,008,272	10,452,583
Branch markets, real estate and buildings	2,851,142	2,922,179
Car equipment	2,282,971	1,986,980
Cash in banks and on hand	3,482,632	3,930,497
Inventories	16,823,723	17,094,230
Stocks and bonds	7,514,351	6,175,554
Accounts and bills receivable	10,454,910	9,871,894
Totals	$56,068,493	$52,194,525

LIABILITIES.

Capital stock	$ 3,000,000	$ 3,000,000
Bonds	11,700,000	11,900,000
Bills payable	9,814,941	7,365,831
Accounts payable	1,640,535	1,896,734
Bond interest accrued	176,962	185,265
Res. for depreciation, etc.	3,552,871	3,320,381
Surplus to Oct. 31, 1908	20,228,587	20,228,587
Surplus since Oct. 31, 1908	5,954,695	4,397,696
Totals	$56,068,493	$52,194,525

INCOME ACCOUNT.

Income—	1913.	1912.
Net profit on mfr. and sales	$ 3,963,898	$ 3,873,159
Miscellaneous earnings	396,566	207,811
Totals	$ 4,379,964	$ 4,080,971
Expenditures—		
Int. on borrowed money	$ 542,733	$ 366,856
Interest on bonds	532,500	541,500
Administrative expense	951,855	957,495
Taxes, insurance, etc.	436,879	402,766
Totals	$ 2,463,967	$ 2,268,617
Net earnings	$ 1,916,996	$ 1,812,353
Less dividends paid	360,000	180,000
Added to surplus	$ 1,556,996	$ 1,632,353

Officers and Directors.

Officers and directors are as follows: President, Thomas E. Wilson; vice president, Edward Morris Jr.; treasurer, Charles M. Macfarlane; secretary, Louis H. Heymann; assistant secretary and treasury, Harry A. Timmins.

BRIDGETENDER IS DROWNED.

Workman at Sixteenth Street Falls in River as He Is Cleaning Gearing.

Thomas P. Reilly of 3946 Wentworth avenue, bridgetender at Sixteenth street, was drowned yesterday. He was cleaning the bridge machinery when he slipped and fell. His body was recovered.

Revell & Co

January Clearance Sale
Now in Progress

RUGS!!

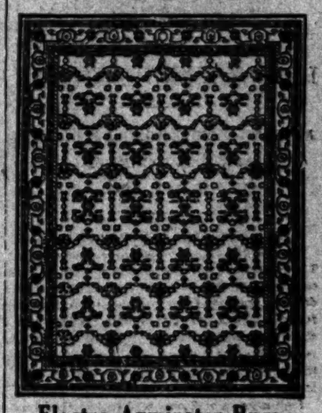

Electra Axminster Rugs
Size 9x12. Price...21.75
Size 8.3x10.6. Price..20.00
Size 6x9. Price....13.75
Thousands of other bargains in our January Clearance Sale.

Heavy Printed Linoleum
Wood and tile designs. Can furnish two and four yards wide.
60c Per Square Yard
One of the thousands of bargains in our January Clearance Sale.

ALEXANDER H. REVELL & CO.
Wabash Av. and Adams St.

The skill of 28 years' experience in making and adjusting eyeglasses is definitely devoted to *your* optical needs for *your* benefit in each one of the three Almer Coe Stores. Almer Coe Eyeglass Service costs no more than others.

ALMER COE & COMPANY
SCIENTIFIC
ALMER COE
OPTICIANS
THREE STORES
134 N. State, Opposite Field's
82 East Jackson, Railway Ex.
6 South LaSalle, Otis Building
Coe Service at Each

Double Vision With a Single Lens

The New Invisible Bifocal Lens is a marked improvement over all other bifocal lenses. It gives the two visions for reading and distance without an unsightly dividing line and avoids all disturbing color aberration. It is ground from *one piece of glass* in almost any shape segment and does not break nearly as easily as two-piece lenses. The ideal lens for its purpose.

Expert personal service is given in examining eyes, attending to your optical needs and filling oculists' prescriptions.

Cameras, Kodaks and Photographic Materials for the Expert or Amateur. Kodaks Exchanged.

Films Especially Prepared for Tourists

Developing, Printing and Enlarging

ROBERTS & GOULDING
OPTICIANS
12 South Wabash Avenue
Just South of Madison Street

Devoe offers to architects, draughtsmen and students, the advantage of a specially equipped department containing a full line of supplies for mechanical drawing. Instruments—"T" Squares—Angles—Scales—Boards—Tables, etc.

We'll be glad to have you make your selections, but orders by 'phone, Randolph 4628, will bring you what you need. If you know the advantages to you in our service and prices, we'd have your business.

DEVOE
14-16 West Lake Street, near State
"L" Trains stop at our door

Maggi Essence

It will work wonders in the domain of the kitchen and pantry. For soups, sauces, Beef Tea instantly made, and as a condiment for Fish, Meats, Fowl, Game, Ragouts, Stews, etc., it is incomparable. Once used you would as soon go without salt or pepper. IT IS A DAINTY ARTICLE FOR DAINTY PEOPLE. Sold by all first class grocers and druggists.

Red Cross Filter
Main 3018

MARSHALL FIELD & CO
INTERIOR DECORATIONS & FURNISHINGS

ANTIQUES IN CHICAGO

A trip to New York or Europe is not necessary to secure a genuine old Porcelain, choice pieces of Glass, Silver, Lace, etc., an Oriental Rug, Real Tapestry or Period Furniture.

Our collection of Antiques is so large and varied that connoisseurs and collectors unquestionably will be interested in seeing the many rare Antique pieces displayed.

GRAY ROOMS, FOURTH FLOOR.

The collection of Oil Paintings and Bronzes from the Munich 1913 International Art Exhibition has attracted a large number of visitors during the past week. We feel that the worth of this Exhibition deserves even an increased attendance this week. The public is invited.

PICTURE GALLERIES, FOURTH FLOOR.

SHIRT CLEARANCE

Shirts, up to $3.00, now $1.50
Shirts, up to $4.00, now $2.50
Shirts, $5.00 values, now $3.50
Shirts, $6.50 and $7 values, now $5.00

NECKWEAR CLEARANCE

Scarves, $1.00 values, now 65c
Scarves, $1.50 and $2 vals., now $1.15
Scarves, up to $4.00, now $2.00

BEACHEY & LAWLOR
CLOTHIERS HATTERS FURNISHERS
Dearborn and Monroe Streets

The Larson Anatomic STA-RIGHT SHOES

Positively Correct Broken Down Arches, Weak Ankles and Flat Feet.

Are you suffering from the above foot ailments? If you are—it is foolish and unnecessary to suffer any longer. A pair of Larson's Anatomic Sta-Right Shoes is all you need to put your feet in a healthy condition.

These shoes are not made like the ordinary custom or ready-to-wear shoes. They are made along scientific lines right over each person's feet. Reinforced with steel plates and whalebone stays at the exact spots where support is needed.

Made to Measure . . $12.00 and up
With Plaster Cast . . $15.00 and up
Send for free booklet T

Special fitting and measuring room for ladies and children.

MARTIN LARSON
369 W. Madison St., at the Bridge

TOBEY-MADE FURNITURE

is furniture *par excellence;* combines the finest cabinet-work of the present day with the best approved designs of all the accepted periods.

The Tobey Furniture Company
Wabash Ave. and Washington St.
Fifth Avenue at Fifty-third Street
New York

REMNANT OF ARMY ENDS LONG MARCH

Huerta's Defeated Soldiers Reach Marfa, Tex., on Way to Fort Bliss.

RAGGED AND FOOTSORE.

Almost Famished and Exhausted from Experiences of Last Eight Days.

Marfa, Tex., Jan. 18.—Foot sore, ragged, almost famished from their three days' march of sixty-seven miles over a wind swept mountain road the 5,300 Mexican federal soldiers and generals, with 1,067 women and about 300 children and infants, routed from Ojinaga, Mexico, by Villa's rebels, arrived today within a few miles of this city, from where they are to be transported by train to Fort Bliss at El Paso.

The ragged remnant of the Huerta army will be held at Fort Bliss as wards of the government. It will be the first time an American army has been called on to shelter, feed, and clothe an entire division of a foreign army.

Mercado a Pitiful Figure.

None of the persons who made up the unique caravan was more visibly affected on coming within sight of Marfa than Gen. Salvadore Mercado, who ordered the evacuation of Ojinaga. The general, his uniform covered with dust, was humiliated not only at the defeat of his army and the necessity for his flight to foreign soil but also because of a report from Mexico City that he would be court martialed should he return to his native country.

Beside Gen. Mercado were the federal Gens. Castro, Aduna, Landa, Orpinal, and Romero, all of them shorn of their swords, but some of them still retaining on their uniforms the bits of gold braid which had not been torn off or worn away in the flight from Ojinaga.

Army Picture of Exhaustion.

Viewed from a hilltop, the oncoming army was a picture of exhaustion. Since they left Ojinaga, eight days ago, the Mexican soldiers have had only scant food supplies. Their march of sixty-seven miles after they had been disarmed by the American troops was made possible by the establishment of the three camps provided en route.

Many of the fugitives were poorly clad and without blankets, so that their suffering at night was intense. It was remarked by the American officers that of all the marchers the Mexican women were the best. There were instances of women who yielded their places on horseback or burros to men who found themselves tired out with the walk.

Baby Born During March.

A little group of women by the roadside attested the birth of a child. The old women who attended announced that a little girl had joined the procession.

The procession passed a rude cross stuck in the middle of a little pile of stones. It marked the spot where a man had been killed. Many crossed themselves at sight of the emblem. Now and then some one staggered to the roadside and sat down, to be picked up by the relief wagons following the main body of refugees.

A burro dropped from his back a bundle of little ironwood sticks, and the Mexican woman, as a thrifty housewife, refused to move on until it was again strapped tightly to the pack saddle. Wood had been provided in each camp, but she had no assurance that this would continue to be done. And she was taking no chances.

Scene Bewilders Children.

A woman riding on a horse nursed her infant at her breast, drawing a thin red shawl around her little body. Wide-eyed serious looking babies looked from the arms of mothers on the moving scene.

Women and children and men from time to time yielded their places on horse or burro to some friend or kinsman who needed a rest.

And so tonight soldiers and civilians who had been through the battles and who had endured exposure, hunger, and misery, and who had turned their backs on their own country, looked forward hopefuly to life in a new and strange land.

Order Rations for Refugees.

El Paso, Tex., Jan. 18.—Rations for the Mexican soldiers and refugees who are to be interned at Fort Bliss were ordered today. The soldiers, generals, and other officers of the defeated Huerta army are to be sheltered in 1,200 tents spread out on the reservation of Fort Bliss.

The monthly food supplies required for the self-invited guests will be 33,000 pounds of beef, 20,000 pounds of beans, 135,000 loaves of bread, and 5,000 pounds of coffee. The daily cost is estimated at $1,500, which the Mexican government will be asked to pay.

The wives of the soldiers who elected to follow them into the United States are to do the cooking.

The refugee camp will be inclosed in eleven miles of barbed wire fence, within which the Mexicans will be guarded on the footing of prisoners of war. Four troops of United States infantry will patrol the fence day and night.

GIRL REVEALS "DEATH PLOT"

Julia Flake Denies Shooting of Her Mother Was Accident.

LETTERS WILL PLAY PART.

Young Woman Said to Have Asked Relatives to Aid Murder.

[BY A STAFF CORRESPONDENT.]

Galesburg, Ill., Jan. 18.—[Special.]—Julia Flake, 15 years of age, and a member of a prominent Galesburg family, today made a statement under oath concerning the death of her mother, Mrs. Robert Flake Higgins of North Henderson, which may result in an investigation of that tragedy on the theory that the woman was not killed accidentally, as a coroner's jury decided, but murdered as the result of a conspiracy.

The girl's statement was made in the presence of State's Attorneys A. J. Boutelle and John M. Wilson of Knox and Mercer counties. It is said to involve herself and a relative—a man.

It contains so many sensational features that Mr. Boutelle and Mr. Wilson are accepting it with caution. The girl has been placed in the care of an uncle, C. W. Ernst of 115 North Farnham street, who has the confidence of the prosecutors.

Chicago Detective at Work.

Miss Flake was taken into custody this morning by Detective Hopper of the McGuire and White Detective agency of Chicago and State's Attorney Wilson. She was found at the home of another uncle, A. J. Ernst, at Hermon. Hopper had been brought into the case on Saturday when Mr. Wilson went to Chicago and engaged his services.

The detention of the girl was brought about by Mr. Wilson after an investigation which was based upon two letters and which covered the greater part of last week. These letters are said to have been written by Miss Flake before the death of her mother. In them, it is said, she offered to pay her uncle, C. W. Ernst, a part of a legacy of $7,000 she was to receive when she was of age provided he would help to kill her mother.

The direct request to assist in a murder is said to have been made in these communications. No motive was mentioned. The girl used the phrase "I can't stand it any longer," it is asserted, but her relatives supply the information that she was in love with the man who is suspected of participating in the conspiracy, if there was one.

Killed by Gunshot Wound.

Mrs. Higgins was shot to death. The tragedy occurred in her house at a time when she, her daughter, and the girl's stepfather were there. According to the stories told by Higgins and Miss Flake before the coroner, Higgins was cleaning a shotgun when it was accidentally discharged.

WOMAN'S ASSAILANT IS TAKEN.

Detectives Find Man Beating Victim Whom He Had Dragged Into Alley.

A man who gave the name of Paul Ulatowski and said he lived at 1508 Milwaukee avenue was arrested last night in an alley on Hadden street, between North Paulina street and North Hermitage avenue.

Detectives who arrested the man said Ulatowski was beating Mrs. Anna Butkas, 65 years old, who lives at 1465 Tell place. They said they found he had the woman's purse with 25 cents in it.

Mrs. Butkas said that she was returning from her work in a restaurant when the man grabbed her, dragged her into the alley, and forced a handkerchief into her mouth.

COMMANDER EVA BOOTH ILL.

Head of Salvation Army in United States Kept in Buffalo Apartments by Bronchitis.

Buffalo, N. Y., Jan. 18.—[Special.]—Miss Eva Booth, commander of the Salvation army in the United States, is confined to her room in a local hotel with a serious attack of bronchitis. The doctors attending her said pneumonia is likely to develop, but late tonight her condition was much more encouraging.

MOVIE OWNER IS ARRESTED.

Schoenstadt Charged with Obstructing Passageway in His Theater.

Arthur Schoenstadt of 4855 South Michigan avenue, owner of the Palace moving picture theater in Ashland avenue near West Forty-ninth street, was arrested last night on a charge of putting three signs in the theater lobby. The fire ordinance prohibits obstructions in the exits.

MRS. I. TOWNSEND BURDEN ILL

Prominent Young Society Matron of New York Undergoes Operation for Mastoiditis.

New York, Jan. 18.—Mrs. I. Townsend Burden Jr., a prominent young society matron, is seriously ill at her home here, following an operation for mastoiditis.

Holdup Men Threaten Victim.

Charles Jokel of 2422 High street was held up by three armed men at the Webster avenue bridge last night and robbed of $1.50. The robbers threatened to throw him in the river if he didn't "shell out."

HIGH LOAN RATIO SAPS INSURANCE

Company Heads Report Loans to Policy Holders Exceed One-Sixth of Reserves.

VOIDS PROTECTION IDEA.

Interest on Borrowings Leads Many Holders to Let Policies Lapse.

BY C. M. CARTWRIGHT.

The Association of Life Insurance Presidents, which comprises the leading companies of the country, has issued a report showing the results of its investigation into loans made on life insurance policies to policyholders. At the end of 1911 loans of this character amounted to $456,000,000. The geographical distribution of these loans is of interest.

The Pacific coast states as a group are highest with 20.09 per cent of the reserves borrowed. The central northern states are lowest with 13.49 per cent. The average for the United States in 1911 was 15.98 per cent. These figures are based on the United States business of American companies holding 93 per cent of the total assets of life companies of this country.

Seek to Curb Policy Loans.

Alomst all the life companies have attempted to take steps to discourage policy loans, on the ground that the policyholder by this practice mortgages his policy and thus defeats the object of protection. Loans on life policies have increased from 3 1-3 per cent of the reserves in 1888 to 16.03 per cent in 1912, and probably will reach 18 per cent at the end of 1913.

As a result of these loans, beneficiaries of life insurance policies will be deprived of much more than $500,000,000 of life insurance protection. Experience shows a large proportion of life insurance policies on which loans are made are allowed to lapse.

The problem has become one of great concern to policyholders and companies. The insurance commissioners' convention has taken steps to restrict and modify the loan privilege, in that they suggest a law which will prevent companies from issuing loans until ninety days have expired.

Illinois shows a percentage of 13.99 per cent of reserves borrowed. The highest state is Texas, in which state the percentage is 25.54. The lowest state is New Hampshire, with 11.94 per cent. New York shows 16.73 per cent, and Pennsylvania, 15.35 per cent; Wisconsin, 13.16 per cent; Iowa, 13.32 per cent; Indiana, 12.64 per cent; Michigan, 14.42 per cent; and Georgia, 23.09 per cent.

Loss by Loans Runs High.

This loss is equal to one-half the insurance in force in Illinois, which ranks third in amount of insurance in force. It exceeds the combined amounts in force in Delaware, Florida, Idaho, Montana, Nevada, New Mexico, the two Dakotas, Utah, and Wyoming.

While the reserves of life companies have increased nearly six and one-half times from 1888 to 1912, the policy loans are more than 160 times as great, and the percentage of reserves now loaned to policyholders is exactly twenty-five times as great as it was twenty-five years ago.

Ratio of Loans Falls Off.

Since 1906, while the amount loaned has increased $30,000,000 or $40,000,000 a year, the average rate of increase in the ratio of loans to reserves has been but 2.7 per cent, compared with an average increase of 15 per cent from 1894 to 1906.

An analysis of these figures leads to the conclusion that while some of the loans secured under the pressure of financial stringency in the years of the panic may have been repaid, yet the results of these years show a much larger permanency to the volume of loans than would have resulted under normal conditions.

SHOT DOWN BY HIS BROTHER.

Family Row Over Can of Beer Results in Serious Wounds to One of Party.

Vladislav Gushik of 620 West Twelfth place was shot in the leg and shoulder last night as the result of a family row over who should get the next can of beer.

Detectives were near the house when the fight reached the shooting stage. They got there in time to find Vladislav on the floor and his brothers, Ivan and Stanislaus, standing by. Kanto, another brother, who is said to have done the shooting, escaped.

Vladislav is at the county hospital and probably will die. Stanislaus is locked up.

Two men were stabbed in a fight over an order for a case of beer in Joseph Yewski's saloon, Ayers court and Huron street, last night. Joseph Levendowski of 1024 West Nineteenth street was cut five times and Joseph Sumara four times. They had been attending a wedding. Vladislav Nisenal and his brother are sought as the assailants.

LABOR WITHHOLDS O. K. ON ELECTRICS

Chicago Federation Refuses to Indorse Plan to Abolish Steam Engines in City.

ASK UNION GUARANTY.

Fear That Work Will Be Done by Unorganized Men Given as Reason for Action.

Indorsement of the plan to electrify the steam railroads entering Chicago was withheld by the Chicago Federation of Labor yesterday. The objection made was that the labor body did not have the assurance that the work would be done by union labor. A resolution had been offered requesting the city council to act favorably on the plan.

Appeal for Editor's Defense.

Frank Comerford, attorney for the Illinois Central and Harriman lines federation, made an appeal for a defense fund for Carl E. Person, editor of the Strike Bulletin, who shot and killed the ex-chief of police at Clinton, Ill.

Plea to Aid Miners.

Guy E. Miller, a member of the executive board of the Western Federation of Miners, spoke in behalf of the Calumet strikers.

Action was taken by the federation to warn the unemployed against seeking work here.

From Maker to You

Every garment offered for sale in this store is the product of a Browning-King shop. We obtain clothing from only one source—our own manufacturing establishments, where Suits and Overcoats of **our own designing,** from standard quality weaves of our own patterns, are made exclusively for the patrons of Browning-King stores. These facts make

Browning-King's 1914 Clean-Up Sale

more than a mere effort to dispose of merchandise. The sale actually puts **Browning-King values** at your disposal, at from

10 to 50% Discount

$9 to $15 for broken lines of Suits and Overcoats selling regularly for $18 to $30. Prices of many such garments **cut in two.**

$10 to $30 for suits bringing regularly from $15 to $40.

Special reductions on **Dress Suits, Cutaway Coats with Vests,** and other garments of strictly high quality for discriminating men.

$2.40 to $6.40 for odd trousers, regular prices $3.50 to $8.00 per pair.

$2.80 to $8 for fancy Vests—regular prices from $3.50 to $10.

Shirts—$1.50 for all plaited and negligee patterns of regular $3.50, $3, $2.50 and $2 values.

Knitted Silk Neckwear—All $2.50, $2 and $1.50 values for **$1.05.**

Silk Neckwear of $1 values and over, **65c.**

Underwear, Pajamas, Sweater Coats, Smoking Jackets, Robes, Etc., at very greatly reduced prices.

Children's Department

Suits and Overcoats for Children, many at **half price.** Reductions of from 10 to 50 per cent on everything in this department, including Hats and Caps, Sweaters, Waists, Hosiery, Etc.

Remember—Every garment or article offered in this sale bears the original price ticket. You know exactly what you save.

"A NATIONAL INSTITUTION"

Browning B K King & Co

CLOTHING, HATS AND FURNISHINGS

131 South State Street

1857—Over Half a Century—1914

Bauer

The consistent and gaining success of the

Bauer Piano

demonstrates that a sincere and genuine musical instrument, built upon musical ideals, is appreciated.

This fact has enabled the makers of

The Bauer

for more than half a century to devote their skill and attention exclusively to the development of musical perfection in the Bauer Piano.

Their policy of selling

The Bauer Piano

direct from maker to user makes it cost less than the few others that compare with it musically.

Julius Bauer & Company

305 So. Wabash Avenue

PIANOS AND PLAYER PIANOS

Bargains in Used Pianos Always on Hand

A CATALOG UPON REQUEST

The Bauman Girl

Copyright 1913, Bauman & Co.

Says: In buying Pearls, expert knowledge counts. She also says that is why "Bauman Select Pearls" have a rich iridescent glow, a soft lustre, or "orient" as it is called, that is seldom equaled—and that is why these Pearls here offered at our close-profit featured prices are the biggest values in Chicago.

The "Bauman Girl" is wearing a string of 163 Oriental Pearls, the total weight is 71 grains, graduated in size, solid platinum clasp, featured at... $125

La Valliere, here pictured, is festoon effect, thirty full cut diamonds set in platinum, twelve genuine whole pearls, platinum chain, a featured value at..... $225

Bar Pin, eighteen perfectly matched Oriental Pearls, mounted on 14k gold, exact size of above picture, a featured value at..... $45

Ladies' Cluster Ring, exact size of picture at right, is like the "Bauman Girl" is wearing; it has eight beautiful well matched blue white diamonds surrounding an exquisite Oriental Pearl, set in platinum, at..... $125

Ladies' Dinner Ring, exact size of picture at left, a unique design, 24 diamonds mounted in platinum, and 2 genuine whole pearls, a featured value at $125

Brooch, exact size of picture at right, has five large genuine pearls correctly forming a wild rose, the center of which is set with a fine full cut blue white diamond, a featured value at..... $125

Bauman & Company

Diamond Importers, Jewelers, Silversmiths

STATE STREET AT MONROE

THE HUB

Henry C. Lytton & Sons

Now in our NEW HOME, N. E. Corner State & Jackson

SMART shoes, in new styles, black and tan, custom ideas worth full price, now greatly reduced for the January clearance.

SHOES from our lines that sold at up to $5 are now reduced to **$2.85**

SHOES from our lines that sold at up to $6 are now reduced to **$3.85**

Opportunity

Opportunity has been pictured as a thinly-garbed damsel who goes around knocking at doors beseeching people to let her in.

But NOT in this good year A. D. 1914.

Opportunity must be hunted—she has long since stopped offering herself up.

A good way to catch her and hold her is with a *Savings Account.*

Money talks when you find Opportunity.

A saving plan *consistently followed* is a fine thing. Small savings soon grow. The habit is easily formed. It is hard to break.

Decide to save—*and to save safely.* Let us help you. Consult with us. We are here to help you—a big, strong, progressive bank that inspires your full confidence.

Make that resolution good—start saving NOW.

We pay 3% Interest

Open Mondays from 10 a. m. to 8 p. m.

CENTRAL TRUST COMPANY OF ILLINOIS

125 W. Monroe Street, Chicago

Between Clark and La Salle Streets

A BANK

For Your Savings or Checking Account
For the Selection of Your Investments
For the Administration of Your Estate
For the Protection of Your Valuables

Capital, $4,500,000
Surplus and Undivided Profits, $3,000,000

SLIP COVERS

SPECIAL THIS WEEK.

Chicago Slip Cover Company

24 W. Chicago Ave. Phone North 1425

5-Piece Set, requiring 20 yards of 27 inch material made up. Regular price is $8.80. SPECIAL, $5.48

4-Piece Set, requiring 15 yards of 50 inch linen material—Regular price $15 SPECIAL, $10.69

Phone or Write. Representative Will Call.

Cut Out This Ad.—It Appears Today Only.

1st

For safety—For prompt and courteous service—For 3% interest on savings—For convenient location

Start your account in the

First Trust and Savings Bank

James B. Forgan, President
Emile K. Boisot, Vice-Pres.

Capital and Surplus, $8,500,000

Ground Floor, First National Bank Bldg., Northwest Corner of Dearborn and Monroe Streets

Stiff Joints and Pains?

MUSTEROLE Quickly Relieves

Keep a jar in the house. It is the premier remedy for Backache, Sore Joints or Muscles, Rheumatic Pains, etc.

MUSTEROLE is a clean, white ointment made with oil of mustard. It penetrates to the seat of pain and drives it away, but *does not blister the tenderest skin.*

It takes the place of the mussy, old-fashioned mustard plaster.

MUSTEROLE is recommended for Bronchitis, Croup, Asthma, Pleurisy, Lumbago, Neuralgia, Sprains, Bruises, Stiff Neck, Headache and Colds of the Chest (it prevents Pneumonia.)

At your druggist's—in 25c and 50c jars and a *special large hospital size for $1.00.*

Accept no substitute. If your druggist cannot supply you, send 25c or 50c to the MUSTEROLE Company, Cleveland, Ohio, and we will mail you a jar, postage prepaid.

F. R. L. SECORD, 18 W. 129th St., New York City, says: "Please send me by express one good size jar of Musterole, as I find it most beneficial for applications on patients." (63)

MUSTEROLE

RESORTS AND HOTELS

A EUROPEAN CURE Without Going to Europe
WHITE SULPHUR SPRINGS, W. VA.
"THE GREENBRIER"
The World's Most Luxurious Resort Hotel
EUROPEAN PLAN
Open all the year.
The new bath establishment equals anything in America, having every modern appliance.
FRED STOREY, Managing Director
J. H. SLOCUM, Manager
BOOKING OFFICES: New York—The Plaza. Boston—Copley Plaza

VINCENNES HOTEL

34th Street and Vincennes Ave., Chicago
Absolutely Fireproof—European plan.
15 minutes to business and shopping centers.
Single room and bath, 1 person.....$1.50
Single room and bath, 2 persons.....$2.00
Suites of 2 rooms and bath, 2 persons.....$2.50
Suites of 3 rooms and bath, 2 persons.....$3.00
Special rates to permanent guests.
Douglas 410. Table d'hote dinner, 60 cents.

HOTEL CHAMBERLIN

OLD POINT COMFORT

For Booklets, address

Geo. F. Adams, Mgr., Fortress Monroe, Va.

GALVESTON FOR THE WINTER

Descriptive literature free. Address Hotel Galvez or Galveston Com'l Association. For travel information write W. J. D. GEORGE, 113 Wainwright Bldg., St. Louis, Mo.

RESORTS AND HOTELS

Briggs House

Randolph and 5th Aves., Chicago
ONE BLOCK FROM CITY HALL SQUARE
Location Most Central
200 Modern Rooms Reasonable Rates
Rates Per Day, $1.00 and Up. With Bath, $1.50 and Up.

Hotel Bon Air

AUGUSTA, GA.

NOW OPEN. Two fine 18-hole golf courses, beautiful clubhouse, excellent tennis courts, motoring, shooting and outdoor sports. Address C. G. TRUSSELL.

THE HUNTINGTON, Pasadena, California's newest and finest hotel. Opens Dec. 31, 1913. Reached via Chicago & Northwestern Line. For booklet address Randolph 4223.

EDUCATIONAL

Success Shorthand Individual Instruction by Expert Stenographers. Day and Evening Sessions. Call or write for catalog. 723 Schiller Bldg.

CHURCH SOLI... U. S. PROHIB...

Congregation of 1,00... in Vote at Evanston... Methodist Episc...

EXAMPLES FROM ...

Dr. Frost Says Sub... Would Attend Meeti... Christ Came to T...

A request to take an immedia... question of the national prohi... liquor traffic created a tempo... ment yesterday morning in the... odist Episcopal church of Evan...

The request was made by the... Rev. Timothy Prescott Frost, ... little flutter because of the m... which the announcement was ...

"I want you to vote this m... Frost said without stating th... on which the vote was to be t... women can vote as well as the... are in favor of it, you will pleas...

Here Is the Resolu...

"I want you to vote on thi... Resolved, That I am heartily f... tional constitutional prohibition... traffic and will do all within ... secure the adoption of an am... ever prohibiting the sale, the ... for sale, transportation for s... tion for sale, and exportation ... intoxicating drink for beverage... the United States, in accorda... joint resolution introduced int... States congress by Richmond ... son."

The audience of 1,000 pers... support of the proposition. A... be seen not a person remains ...

"There seems to be no need f... negative," Dr. Frost said. ... the resolution in behalf of the ... and forward it to the national ... of the Woman's Christian ... union."

100,000 Copies of Petit...

Officers of the union said ... copies of the resolution had ... pastors of all denominations ... States. The plan of securing ... resolution originated in the na... tion of the union.

Dr. Frost also indorsed Feb. ... church Sunday" by urging his ... to send cards of invitation to ... possible.

Dr. Frost preached from the te... 21: "Go out quickly into the ... lanes of the city, and bring ... poor, and the maimed, and ... the blind."

"The man who gave these di... Frost said, "had prepared a g... had invited a large number of ... ple. They declined the invitat... like society people today they ... surfeited with feasting, or the ... ing of the host was not quite ... standard. Not wanting to go ... some excuse.

"If the persons in our com... staid away from church this mo... it snowed, or because they ha... headache, or were tired on acco... staid out late in attendance o... on Saturday night, had felt t... an appointment with the Lord ... they would have come.

Hobos Sit at Tab...

"Because the society people ... vited to the feast did not come ... filled with the hobos of the ... were fed not simply on coffee ... on food delicious and abundan...

"We have been told we c... revival in this First church in... cause we have no hobos. Bu... in a long experience in dealin... the most costly apparel and th... surroundings may hide a help... less condition.

"I have no message this mo... who feel themselves possessed ... outfit of abilities, who occu... seats of the mighty, who are h... can take care of yourselves."

Another Sr... World's ...

Copyright, 19... Unique Ladies' ...

You choose here ... fashion has to offer. ... faultless fit and mold... ments from those offe... Tailors"—and just o...

The skirt we tail... can be made of mater... may select.

$55 to $65 ... Including ... EXTRA SKIR...

UNION ...

63 East A...

The Largest, Most Be...

The Bauman Girl

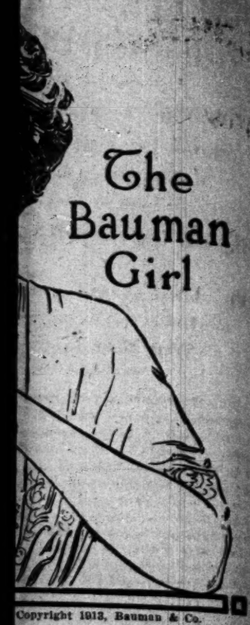

Copyright 1913, Bauman & Co.

, expert knowledge
o says that is why
Pearls" have a rich
or "orient" as it is
—and that is why
e-profit featured prices

ies' Cluster
g, exact size of
ure at right, is
the "Bauman Girl" is wearing:
as eight beautiful well matched
white diamonds surrounding an
uisite Oriental Pearl,
in platinum, at..... $125

ze of picture at left, a unique de-
in plati-
$125
at right,
correctly
enter of
cut blue
$125

OMPANY
s, Silversmiths
MONROE.

UB
n & Sons
Corner State & Jackson

hoes, in new
black and
custom ideas
th full price,
now greatly
reduced for
the January
clearance.

ES from our
ues that sold at
$6 are now
$3.85

SORTS AND HOTELS

Briggs House
ph and 5th Ave., Chicago
BLOCK FROM CITY HALL SQUARE
Location Most Central
odern Rooms Restaurant facilities Unsurpassed
Rates Per Day, $1.00 and Up. With Bath, $1.50 and Up.

otel Bon Air
AUGUSTA, GA.
OPEN. Two fine 18-hole golf courses, beautiful clubhouse, excellent driving and putting, shooting and outdoor sports.
Address C. G. TRUSSELL, Manager.

THE HUNTINGTON, Pasadena, Cal. Open January 1. Fireproof, modern, finest hotel. Only 12 hours from Los Angeles. Reached via Chicago, Union Pacific-Southern Pacific Lines. For information address 221.

EDUCATIONAL

Shorthand School
Individual Instruction
Expert Shorthand Reporters
Day and Evening Sessions All Year
Call or write for catalogue.
Bldg. Phone Randolph 7[illegible]

CHURCH SOLID FOR U. S. PROHIBITION

Congregation of 1,000 Stands in Vote at Evanston First Methodist Episcopal.

EXAMPLES FROM BIBLE.

Dr. Frost Says Suburbanites Would Attend Meetings if Christ Came to Town.

A request to take an immediate vote on the question of the national prohibition of the liquor traffic created a temporary excitement yesterday morning in the First Methodist Episcopal church of Evanston.

The request was made by the pastor, the Rev. Timothy Prescott Frost, and caused a little flutter because of the mystery with which the announcement was surrounded.

"I want you to vote this morning," Dr. Frost said without stating the proposition on which the vote was to be taken. "The women can vote as well as the men. If you are in favor of it, you will please stand.

Here Is the Resolution.

"I want you to vote on this resolution: 'Resolved, That I am heartily in favor of national constitutional prohibition of the liquor traffic and will do all within my power to secure the adoption of an amendment forever prohibiting the sale, the manufacture for sale, transportation for sale, importation for sale, and exportation for sale, of intoxicating drink for beverage purposes in the United States, in accordance with the joint resolution introduced into the United States congress by Richmond Pearson Hobson.'"

The audience of 1,000 persons stood in support of the proposition. As far as could be seen not a person remained seated.

"There seems to be no need of putting the negative," Dr. Frost said. "I will sign the resolution in behalf of the congregation and forward it to the national headquarters of the Woman's Christian Temperance union."

100,000 Copies of Petition Out.

Officers of the union said later 100,000 copies of the resolution had been sent to pastors of all denominations in the United States. The plan of securing signers to the resolution originated in the national convention of the union.

Dr. Frost also indorsed Feb. 1 as "go-to-church Sunday" by urging his congregation to send cards of invitation to as many as possible.

Dr. Frost preached from the text Luke xiv., 21: "Go out quickly into the streets and lanes of the city, and bring in hither the poor, and the maimed, and the halt, and the blind."

"The man who gave these directions," Dr. Frost said, "had prepared a great feast and had invited a large number of society people. They declined the invitation. Perhaps the society people today they were already surfeited with feasting, or the social standing of the host was not quite up to their standard. Not wanting to go they found some excuse.

"If the persons in our community who staid away from church this morning because it snowed, or because they had a cold or a headache, or were tired on account of having staid out late in attendance on the theater on Saturday night, had felt they had here an appointment with the Lord Jesus Christ, they would have come.

Hobos Sit at Table.

"Because the society people who were invited to the feast did not come the table was filled with the hobos of the time. They were fed not simply on coffee and rolls but on food delicious and abundant.

"We have been told we couldn't have a revival in this First church in Evanston because we have no hobos. But I have found in a long experience in dealing with folks the most costly apparel and the most elegant surroundings may hide a helpless and hopeless condition.

"I have no message this morning to those who feel themselves possessed of a complete outfit of abilities, who occupy one of the seats of the mighty, who are heart full—you can take care of yourselves."

William R. Humphrey.

Born July 21, 1861. Died Jan. 18, 1914.

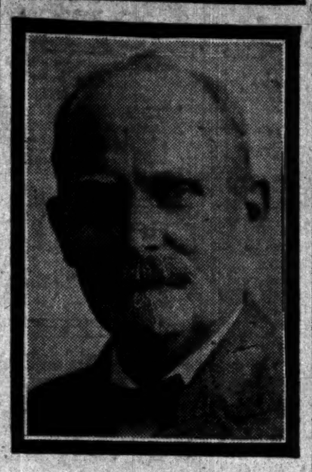

WILLIAM R. HUMPHREY DIES FROM ATTACK OF PNEUMONIA

Industrial Commissioner of Chicago Association of Commerce Passes Away at His Residence.

William R. Humphrey, industrial commissioner of the Chicago Association of Commerce and past grandmaster of the Oddfellows of Illinois, died at his residence, 6608 St. Lawrence avenue, yesterday of pneumonia with which he was stricken last Tuesday.

He was born in Huntsville, Ala., July 31, 1861, and graduated from the University of Lebanon, O., in 1885. He married Nellie J. Espy of Harrisburg, Pa., in 1888.

Mr. Humphrey taught school for ten years. He was superintendent of schools in Monticello, Ill., from 1887 to 1888, and was head of the schools in Covington, Ind., from 1888 to 1891. He was editor of the Piatt County Republican in Monticello from 1891 to 1893, when he came to Chicago. He engaged in the real estate business here in 1894.

He was industrial commissioner of the Association of Commerce since February, 1909. He was also vice president of Illinois Raw Hide Box company and the Macon County Abstract company. He was a member of the Chicago real estate board and secretary of the Lake Michigan Sanitary association. He also was a member of the Southern club and a former vice president of the Press club of Chicago.

The funeral will be from the Oddfellows' temple, 6316 Yale avenue, on Wednesday at 2 p. m. Interment at Oakwoods.

EX-ALD. PHILIP JACKSON DEAD.

Funeral of Insurance Man and Former Representative of Fourteenth Ward on Tuesday.

Philip Jackson of 2152 Alice place, alderman of the Fourteenth ward in 1890-'92 and head of the insurance company of Jackson & Gould, died yesterday at his residence. He was 56 years old.

Mr. Jackson was stricken at his office a fortnight ago, and heart disease and kidney trouble combined to make his condition serious.

He is survived by his widow and two daughters, Mrs. G. W. Bromberg and Mrs. Charles E. Gould. He was a member of the Royal Arcanum.

Lieut. Louis Custy says he will ask a police escort for the funeral tomorrow at 1 p. m.

OBITUARY.

MRS. LOVINA C. DAVIDSON, widow of James Davidson, many years a well known resident of South Chicago, died early yesterday at the residence of her daughter, Mrs. Jennie Mack, 224 East Forty-third street.

MRS. ELLA MAY WALDO, mother of Grace Kimball, the actress, died yesterday at her residence, 115 East Fifty-eighth street. She was 48 years old. She formerly resided in New York City.

JOHN SCHAEFFER, son of Jacob Schaeffer of Watseka, Ill., is dead. Mrs. Schaeffer survives him. The funeral service and burial will be held tomorrow at Watseka.

HOW TO CONQUER LIFE'S SEVEN SINS

Episcopal Bishop Gailor of Tennessee Talks to Sunday Evening Club.

LAUDS ATHLETIC GREEKS

But Says Spiritual Development of Nations Is Above Physical Triumph.

The seven sins of life and the way to overcome them were described by the Rt. Rev. Thomas F. Gailor, Episcopal bishop of Tennessee, last evening at Orchestra hall before the Sunday Evening club. His subject was "The Battle for Life."

Every seat in the hall was taken. Clifford W. Barnes, president of the club, announced he and Mrs. Barnes would hold an informal reception at the Caxton club in the Fine Arts building on Friday afternoons between 5 and 7. The reception next Friday will be the first one held.

Miss Jane Addams of Hull house was announced as the speaker for Wednesday evening at the Men's league, which meets in the City club. The league is the association of the men of the Sunday Evening club which seeks to promote the social life of the club and to offer a place where strangers and visitors in Chicago can have an evening of Christian and social fellowship.

"Seven Sins of Life."

"The seven sins of life," Bishop Gailor said, "are pride, envy, anger, covetousness, gluttony, lust, and sloth.

"Sloth is a deadly sin. It scoops out the backbone of a young man until he becomes like a jelly fish. I pity the young man who doesn't understand that life is a battle and hasn't waked up to the value that makes it worth fighting for.

"We Americans think we have made marvelous advance in our study of eugenics and in proper physical development, but we are babes as compared with the Greeks. The three divisions of education, according to their standards, were language, music, including poetry, and athletics.

"Athletics occupied more time than all the balance. This attention to the physical life gave the Greeks a remarkable sense of order, harmony, and proportion. Their brightness and versatility in architecture, art, and literature have been the wonder and despair of us moderns. But they became decadent. Their gymnasiums became places for indecencies. They became the slaves of the Romans. Physical development of a nation is not enough. There must be the triumph of the spiritual over the animal.

Honesty Civilization's Mark.

"Civilization does not consist in the possession of electricity, automobiles, aeroplanes, and wireless telegraphy. These are only the accidents and corallaries of civilization. Civilization is the development of honesty, of strength without show, power without boasting, compassion, the search for truth. These qualities make scientific discoveries possible. Civilization exists in proportion to the measure of the development of our capacities and the fulfillment of the purpose God had in placing us in the world.

"Barbarism is dishonesty, the villainies of society, boasting, hypocrisy, drunkenness, gambling, covetousness. A barbarian is one who sets himself against law, his impulses over principle, who fails to realize a manjot whatever station in life is a man.

"Spoken in terms of history this victory over self is civilization; spoken in terms of religion it is conversion."

SPEAKERS AT OPEN FORUM CRITICISE PRESIDENT WILSON.

All Praise Executive in General, but Each Finds Weak Places in Policies of Present Administration.

President Wilson was praised as the greatest president in the past fifty years by speakers at the Open Forum meeting in the City club yesterday. But his limitations were also noted.

"President Wilson is all right," said Lewis A. Stebbins, attorney, "but next Tuesday he will read to congress his message, and he will tell congress to strengthen the Sherman anti-trust law and to advocate penitentiary sentences for violations.

"But the anti-trust law is fundamentally wrong and eventually will pass away. Cooperation is the watchword of the day. The Sherman law opposes the evolution of today."

"Mr. Wilson is a great man," declared Robert A. Kerr, president of the Mexico Society of Chicago, who spoke on the Mexican problem, "but he has been misinformed about the Mexican situation. Unfortunately we are facing not ideals but facts across the Rio Grande, and armed intervention is the only thing left to us. President Wilson has made intervention necessary.

"The commander of a federal garrison told me in the presence of William Jennings Bryan that its surrender had been demanded by an American in Matamoras."

"President Wilson is a profound student of American politics," said Thomas L. Stitt, member of the foreign trade committee of the Association of Commerce. "I might say, an exclusive student of domestic politics. He knows nothing of international politics. We have nobody, apparently, in the United States who does, and this is just what we should have.

"I say hands off Mexico. Let them fight it out for themselves."

At Pushman's This Week—
Special Offering of Pergamo Rugs From Asia Minor

MODERN Rugs these, but even an expert will have to examine carefully to distinguish them from genuine Antique Pergamo Rugs, as the quality colorings and designs are faithful reproductions of the ancient masterpieces at one-tenth of their price or even less.

They are woven only in small and unusual sizes as per specimen list below—

3.0x2.8	$13.50	3.7x3.2.	$20.00
3.0x3.0	15.00	4.0x3.3	23.50
3.3x2.9	15.00	4.5x3.1	23.50
4.3x2.3	16.00	4.8x2.10	23.50
3.10x3.3	16.00	4.8x3.3	26.00
3.7x2.10	18.00	4.10x4.7	38.00
3.1x3.3	18.00	5.0x5.0	42.00
4.8x2.3	18.00	5.3x4.10	42.00
3.9x3.1	20.00	5.8x5.0	45.00
3.6x3.2	20.00	5.8x5.3	48.00

Pushman Bros.
16 S. Wabash Ave. Near Madison
The Largest Oriental Rug House in America

Revell & Co.
January Clearance Sale
Office Furniture

Our January Clearance Sale of Office Furniture is now in progress. In this sale we will close out at great reductions hundreds of samples and all discontinued patterns. Business men should not fail to take advantage of the great reductions in this sale. We illustrate below one of the bargains.

Mahogany Desk, 5 feet long, 45.00 Reduced from $65.00

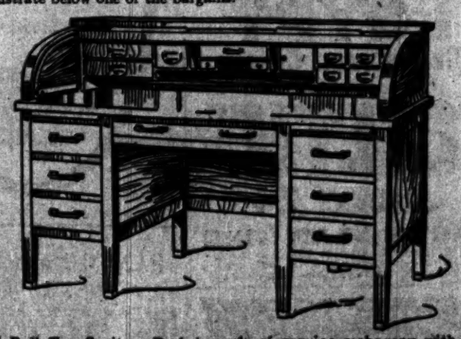

This splendid Roll Top Sanitary Desk is made of genuine mahogany with top and panels made of five-ply construction. Desk is equipped with letter files, card index, private compartment, document boxes, extension slides, automatic lock, etc. Other styles and sizes at proportionate reductions.

Wabash Av. Alexander H. Revell & Co. *Adams St.*

Another Smart Reflection in the
World's Fashion Mirror
For Our
January SUIT SALE
And you get a fine Tailor-Made Skirt Free

Copyright, 1914, Unique Ladies' Tailors

You choose here from the most magnificent creations the world of fashion has to offer. Apparel that is tailored with that captivating style, faultless fit and molding to the figure that distinguish "Unique" garments from those offered elsewhere. There is just one "Unique Ladies' Tailors"—and just one "Unique" exclusiveness.

The skirt we tailor for you free when you make your suit purchase can be made of material the same as your suit or of any material you may select.

$55 to $65 Suit, Including the EXTRA SKIRT, for $35 Tailored To Your Measure

Unique Ladies' Tailors
63 East Adams Street Entire 4th and 5th Floors Nepperauk Building Near Michigan Avenue
The Largest, Most Beautiful Ladies' Tailoring Establishment in Chicago

OPENING Today

TODAY is the Initial Opening of the Ferguson Company—the most beautiful "Women's Store" in all America. A fortune has been expended in giving you a perfect replica of the most exquisite salon of the Louis XVI. period of architectural art.

The innovations introduced both for your privacy and your convenience are also new to American shops. You will be interested in seeing them, we know.

THE Attendants—Saleswomen, Buyers and Managers—are all well known to you. They have been recruited from your own Chicago stores. So that you will see familiar faces and feel at ease and at home even on your first visit here.

OUR Business Principles—the "Absolute Guarantee," the "Returnability of All Merchandise" and the "One Price to All Customers"—have already been announced, so that your confidence might be established at the very start.

AND our Stocks are all new—Coats, Suits, Gowns, Hats—fresh from New York and Paris, many boxes with the salt tang of the ocean air still clinging to their covers. So that this is the first real revelation of new Spring Styles, and it ought to pique one's curiosity.

AND one thing more: While the costliest and most exclusive creations will always be shown, yet we shall also have a complete range of stocks at figures most moderate, and our prices will never be any higher than for similar things elsewhere.

Will you join in welcoming us today to this new beautiful Store?

Ferguson Company
GOWNS SUITS MILLINERY
318-20 Michigan Ave.
CHICAGO

WHERE TO EAT | WHERE TO EAT

Why Not
Nikko Restaurant
THE FINEST OF ITS KIND IN AMERICA
324-328 S. WABASH AVE.
Just North of Van Buren St.
Japan's Garden Spot Duplicated in Chicago
American, Chinese and Japanese Dishes prepared and served to please the most discriminating epicurean
Try Our Business Men's Luncheon, Only 30 Cents
It is as good as it is cheap. Nothing like it from Coast to Coast
BANQUET ROOM, PRIVATE BOOTH provided for special parties. 2 to 200 persons
HIGH CLASS REFINED ENTERTAINMENT CHANGING EVERY FEW DAYS

WHERE TO EAT.
MANDARIN INN
414-16 S. Wabash Ave. (Opp. Auditorium)
CHICAGO'S FINEST CHINESE AND AMERICAN RESTAURANT
Pipe Organ Concert Daily 12 to 2 P. M. by Mr. L. E. Yeamans.
Miss Nelle Peddycord Miller, Soprano
SPECIAL SHOPPERS' LUNCHEON 11 to 4 P. M.
Evening Entertainment, 6 p. m. to 12:30 a. m.
Dinners Arranged for Parties at Short Notice.

College Inn Luncheon at 6:30 to 8:30, and nightly after the play, the Sensational Dancers from the New York Roof Gardens—MAE MURRAY and ENRICO MUNIS

THE HARMONY CAFETERIA
324-6 S. WABASH AVE., 2nd Floor.
LUNCHEON-SUPPER

U. S. AND FOREIGN
PATENTS
VALIDITY AND INFRINGEMENT SEARCHES. PATENT AND TRADE-MARK LITIGATION. Free Books and Opinions as to Patentability. Copy, Model or Drawing Should be Sent.
JOSHUA R. H. POTTS
Attorney and Counselor at Law.
8 South Dearborn Street, Chicago

Carpentry & General Alterations
OFFICE FIXTURES, CABINET WORK
SHELVING, JOBBING & REPAIRING
ADVANCE VENEERED DOOR COMPANY
2425 FULLERTON AVE.
Humboldt 2000

SOUTH CONTROLS U.S. GOVERNMENT

Dixie Assumes Great Power for First Time Since Before Civil War.

EFFECT SEEN UPON LAW.

Southrons Lead in Executive, Legislative, and Judicial Branches.

Washington, D. C., Jan. 18.—[Special.]—The government of the United States is dominated by the south today as firmly as it was before the civil war.

The president is a southerner by birth, largely by education, by marriage, and by the environment of his early manhood. Five of the ten members of his cabinet are southerners by birth or by birth and residence. The chief justice of the United States Supreme court is a southerner.

The speaker of the house of representatives and the floor leader of that body hail from the same section, and a majority of the Democrats of the house hail from the south and from states of southern inclination.

The president pro tempore of the senate is a southerner. The majority of the Democrats of the senate represent states below the Mason and Dixon line. Practically all the important committees of both houses have southerners as their chairmen.

Regain Place in Fifty Years.

Such a situation has not been known in Washington since the nation was disrupted by the civil war. It has taken half a century for the states that seceded to return to the possession of that supreme power which they wielded for seventy years following the foundation of the republic.

This matter has become worthy of note by virtue of the way in which the south is writing its views on the statute books and incorporating them in the internal and foreign policies of the nation. It is natural that these views should contemplate the advantage of the south. But it must be admitted that in the handling of the great national questions the southern leaders and the southern statesmen have manifested a national interest and a national concern in what they have done.

Southern Powers in Houses.

The control of the present congress by the south is shown by the statistics of that body and by the organization which resulted therefrom. There are fifty Democrats in the senate and 291 Democrats in the house.

What may be described as the southern figures in the makeup of the two houses is as follows:

State—	Senate.	House.	State—	Senate.	House.
Alabama	1	10	N. Carolina	2	10
Arkansas	2	7	Oklahoma	2	6
Florida	2	4	S. Carolina	2	7
Georgia	2	12	Tennessee	2	8
Kentucky	2	9	Texas	2	18
Louisiana	2	8	Virginia	2	9
Maryland	2	6			
Mississippi	2	8	Total	29	136
Missouri	2	14			

In other words, a safe majority of both houses rests in the hands of the south.

Caucus Rule an Aid.

This fact becomes of striking importance when it is remembered that President Wilson has approved the caucus method of legislation. That is to say, a majority of the Democrats of the house and a majority of the Democrats of the senate have bound and can bind all the Democrats to support a particular piece of legislation. To put it in another way, the twenty-nine southern senators can force a bill through the senate, which consists of ninety-six members, and the 146 southern representatives are able to jam a bill through the house, consisting of 435 members.

The southern men also are chairmen of most of the committees of both houses and can dictate legislation which originates in these committees.

ASKS DICE JURY INQUIRY

Attorney Lyle to Petition Judge Fake Today.

JURYMAN TELLS OF OFFER.

Wallace Says Efforts Were Made to Influence Him.

The Englewood Law and Order league this morning will offer to cooperate with Municipal Judge Fake in the investigation of a reported attempt to influence the jury which tried a "26" dice gambling case. The jury on Saturday found Harry J. Kavanaugh, proprietor of the Woodlawn cafe, guilty on five counts.

John H. Lyle, attorney for the league, will present to the judge a statement from William J. Wallace, a juryman. Mr. Wallace asserts he is certain an attempt was made to influence his decision.

Mr. Lyle said he would also present other evidence of a concerted effort to protect the "26" games from the force of the law. A statement by W. George Bartling, another juryman who was approached, also has been obtained.

Mr. Wallace's experience was:

"Two young fellows followed me—once when I came out of the court room, and another time they followed me out of the court room. On each occasion they followed me into the elevator and talked in the elevator about the case and about Kavanaugh. They said they didn't think it was gambling enough to convict a man. They said it was a d— shame and so on. At the time they were talking they looked at me."

REBELS WILL GET $5,000,000 SHIPMENT OF PESO BILLS.

Mexican Revolutionists' Paper Money Seized in Chicago Ordered Sent to Consignees Immediately.

Five million dollars in Mexican revolutionary money which was seized on Saturday by Capt. Thomas I. Porter of the secret service will be forwarded to Nogales, Mexico.

Capt. Porter agrees with the district attorney's office that inasmuch as the United States does not recognize any government in Mexico the money cannot be considered counterfeit.

The nine boxes contain 5, 10, and 20 peso bills.

Chief Flynn of the United States secret service in Washington yesterday ordered the boxes shipped to the Carranzistas.

The notes were printed in Washington last summer and a quantity have been held there pending need of them in Mexico.

The first shipment from Constitutionalist headquarters in Washington to Mexico four months ago was seized at Eagle Pass, Tex., as contraband of war. The federal court at Delrio ordered that the money be turned over to the Constitutionalists.

CONVICTS READY TO QUIT CAMP

Joliet Honor Men "Make Good" During Three Months' Work at Dixon —Road Nearly Completed.

Dixon, Ill., Jan. 18.—[Special.]—The convicts who, without guards, without shackles or handcuffs, arrived here from the Joliet state penitentiary on Sept. 3, 1913, will have completed their road work this week with a record of having "made good" as they said they would when Warden E. M. Allen started them on the work at Camp Hope.

The men have worked eight hours every day since they started on road building, except Saturday afternoon, Sundays, and holidays. The work accomplished has been highly satisfactory to the local commissioners and the people here.

Fifteen of the original party of forty-five men have been released by pardon or otherwise. One convict was returned to Joliet because of his failure to make good.

What pleases the men themselves most is that they have "made good" and that the confidence placed in them by Warden Allen has not been betrayed.

ACT TO PRESERVE RADIUM ORE LAND

U. S. Officials Agree on Legislation to Keep Tracts for Government.

WOULD BALK MONOPOLY.

Representative Foster Tells How Mineral Already Has Been Exploited.

Washington, D. C., Jan. 18.—An executive conference on legislation proposed for the conservation of public lands containing radium was held at the interior department today by Secretary Lane, Chairman Foster of the house committee on mines and mining, the Colorado delegation in congress, Representative Brown of New York, and Thomas Henahan, commissioner of the Colorado bureau of mines.

The object was to reconcile the opposition of the western men to the Foster bill for the withdrawal from entry of lands that contain radium, and when the discussion ended it was predicted that some satisfactory compromise would be reached. There will be another conference on Thursday.

Agree to Prevent Monopoly.

Secretary Lane and Representative Foster urged the necessity of immediate legislation to prevent the radium ore lands from falling entirely into the hands of foreign monopolists. The conferences agreed that foreign exploitation of radium from Colorado and Utah should be legislated against and that there should be no monopoly.

The opposition of Colorado interests to the government segregation of radium bearing ore lands is condemned by Representative Foster of Illinois.

"In view of the humanitarian problem involved I cannot believe that the people of Colorado will oppose a plan which seeks to stop the terrible ravages of a disease [cancer] that is levying a toll of 75,000 human beings every year in the United States," he said today.

Tells of Exploitation.

"Some of those who are opposing the withdrawal of the land declare that suffering humanity will not be deprived of this boon if private interests exploit these ores. Well, we can only judge from what has happened.

"It was less than a year ago that the bureau of mines made the discovery that tons and tons of this precious ore had been shipped from Colorado to Europe and that no radium ever had been made in the United States.

"In 1912 enough of this carnotite ore to make nine grams of radium was shipped to Europe. The total amount of radium in this country at the present time is less than two grams. We shipped this carnotite at iron ore prices and then our surgeons bought the radium back at diamond prices.

"In the meantime surgeons of this country who have radium are forced to the alternative of selection between the patients on whom it shall be used."

Insure Your Health

Physicians prescribe Bass Ale for convalescing patients because of its great nutritive value. The most strengthening Tonic, as well as the most delightful Beverage is

Bass Ale

(Pale Ale or Burton Ale.)

On Draught and In Bottle Everywhere

Special Pin-Casks (5 gallons) for family use on draught at home, from any wholesale dealer or jobber.

Bass & Co., Importers, 115 W. Grand Ave., Chicago.

Certain-teed ROOFING

CERTAIN-TEED LABEL OF QUALITY

GUARANTEED

The General says:—

Buy roofing by this label—it's your only means of knowing in advance that you're going to get the service you pay for

Certain-teed Roofing

Quality Certified — Durability Guaranteed

WHY THE QUALITY OF CERTAIN-TEED ROOFING IS HIGHER ALTHOUGH THE COST TO YOU IS LOW.

By George M. Brown, President General Roofing Manufacturing Company

There is one great big point about Certain-teed Roofing that I want to impress as forcibly as I can upon your mind.

It costs you less and gives you more.

When I say it costs you less, I do not mean that you can't buy roofing at a lower price. You can—much lower in some cases. But you cannot figure cost merely by the price you pay. You've got to consider the years of service.

A Certain-teed Roof will last 15 years or more. Even if you pay a few dollars less for some other roofing to cover the same area and it dries up and leaks and has to be done over in a year or two or possibly five—it has cost you many times the cost of Certain-teed per year.

Certain-teed Roofing is the highest quality possible for skilled men and perfect machines to make of the best raw products obtainable. There is no step in its manufacture in which we do not bear constantly in mind that we are making a roofing which will surely make good under our 15-year guarantee. It must be the finest protection for your building and its contents; it must be so durable that it will effectively resist heat and cold, rain and snow and all other weather conditions.

It must be all of this to justify us in guaranteeing it for fifteen years. It will last longer than that, and it will save you money in every year of its service on your buildings. Certain-teed would have to be higher in cost were it not for our manufacturing facilities, our method of distribution, and our enormous volume.

You can buy Certain-teed Roofing of your local dealer, whom you know. We market it only through the jobber and retailer—not through mail-order houses. Everybody likes to buy things face to face with the seller.

When you buy of your local dealer there is a personal element in the transaction. There is a personal satisfaction. You know the dealer and he knows you. His word is good with you as your word is with him. You know him well enough to know that when he says a thing is right he will make good.

Your dealer has our guarantee back of him. More than that, the Certain-teed label is on the roofing you buy. It is a brief, concise, exact guaranty. It is a bond that we execute in your favor.

There are many roofing tests—pulling, twisting, tearing, biting—for toughness, tensile strength, pliability, etc.—but they are all false tests. A roof does not have to undergo these things.

Roofs do not *wear* out—they *dry* out. Certain-teed is made of the slowest drying materials—a soft center mineral asphalt base, protected by a harder asphalt surface. It's not tough to tear—but it will be on the job, *on the roof*, long after other roofs have shriveled up and blown away.

The man does not live who can tell in advance, by looking at, or by any other test, how long a roof will last. But this label tells you how long Certain-teed will last—and the three biggest mills in the roofing industry are responsible for that guarantee.

You *can* buy roofings priced as low as one-third less than Certain-teed. Your saving, however, is but a few dollars at most—and it's poor economy. The price of Certain-teed is always reasonable and it's least expensive in the end.

A Certain-teed Construction Roof for buildings of the most permanent type appeals to architects, engineers and builders as well as to owners.

A Certain-teed Construction Roof is a built-up roof and is the modern scientific process of covering—whether a gable roof or a flat roof with poor drainage.

A Certain-teed Construction Roof does away with the smoky tar pot and as no gravel is used, does not collect dust and the roof is washed clean after every rain. It is a sanitary roof.

Costs more—but *worth more*. Applied only by responsible roofers.

General Roofing Manufacturing Company

World's largest manufacturers of roofing and building papers

E. St. Louis, Ill. York, Pa. Marseilles, Ill. New York City Kansas City
Minneapolis San Francisco Seattle London, England Hamburg, Germany

Certain-teed Construction Roofing for Skyscrapers and Factories — Certain-teed Shingles for Bungalows and Residences — Certain-teed Roofing in Rolls for Farm Houses and Buildings

EVANSVILLE C&E.I. ROUTE

FLORIDA

33 Hours Away

By the Finest and Fastest Train to the South —the New—

"Dixie Limited"

—or Go by the Famous—

"Dixie Flyer"

via

C. & E. I.

(Chicago & Eastern Illinois R. R.)

Through Nashville, Chattanooga, Atlanta

To Florida

This minute, balmy Florida zephyrs are wafting warm tropical perfume to happy vacationists. Act on that Florida *impulse*.

"Dixie Limited" leaves 11:10 a. m. daily; "Dixie Flyer" leaves 9:10 p. m.

For further information, Florida literature, reservations—

Ticket Offices: 108 W. Adams Street, Tel. Harrison 5115, Automatic 52-377 Dearborn Station, Tel. Wabash 1408, Harrison 1445-1444, Auto. 63-482

J. F. GOVAN, General Agent Passenger Department

(1cB)

The New Express Rates

Effective February 1, 1914

In conformity with the order of the Interstate Commerce Commission

The following table is illustrative of some of the differences between the new and old rates

Between CHICAGO and the following points	5 lbs. Express Insured		10 lbs. Express Insured		20 lbs. Express Insured	
	New Rates	Old Rates	New Rates	Old Rates	New Rates	Old Rates
St. Louis	.26	.45	.32	.55	.44	.70
New York	.31	.60	.42	.75	.64	1.00
Dallas	.37	.75	.55	1.00	.90	1.30
Denver	.40	.75	.60	1.15	1.00	1.65
Butte	.52	.80	.83	1.25	1.47	2.00
San Francisco	.65	.80	1.11	1.40	2.02	2.75

Food Products Carried at Still Lower Rates

Express Service Means

Highest Class of Transportation
Free Insurance up to $50
A Receipt for Each Shipment

Responsibility—Safety—Efficiency

Telephone or Write to Your Nearest Express Office

RESORTS—FOREIGN
Ocean Travel.

NORTH GERMAN LLOYD

London—Paris—Bremen

†Ekbatana ..... Jan. 22
George Washington ..... Jan. 31
Prinz Friedrich Wilhelm ..... Feb. 17
Kronprinzessin Cecilie ..... Feb. 21
†Barbarossa ..... Feb. 26
Kaiser Wilhelm II. ..... March 10
†Cincinnati ..... March 12
Kaiser Wilhelm der Grosse, Mch. 17
†Bremen, direct. 1Cl. cabin (II).
Baltimore-Bremen direct.
One cabin (III) Wednesdays.
Sailings on SATURDAY for
THE MEDITERRANEAN
Berlin ..... Jan. 31
Prinzess Irene ..... Feb. 14
Through rates from New York to South America via Europe.
Egypt, India and the Far East. Independent trips.
Around the World, $620.65 and up
First Class throughout.
Write cruises to the
WEST INDIES & PANAMA CANAL
By S. S. "GROSSER KURFURST"
Feb. 12, Mar. 12.
Rate $150 up. 23 to 29 Days.
Cruises include all ports of interest in the West Indies. Write for our new booklet.
"To the Orient and Quicktours," Tourists' Guide Book. All over the World.
H. CLASSEN-HEINTUS & CO.,
General Western Agents,
162 N. La Salle St., Chicago.

RESORTS—FOREIGN
Ocean Travel.

RIVIERA ITALY EGYPT

DELIGHTFUL CRUISE

Mammoth Steamer

"CELTIC"

JANUARY 24

WHITE STAR LINE

F. C. BROWN, Western Passenger Agent
S. E. Corner Madison and La Salle Streets
Telephone Randolph 6064. Auto. 51-103.

HOLLAND AMERICA LINE

LONDON—PARIS—ROTTERDAM

Twin-screw Steamer "Noordam," 12,000 tons displacement, 570 feet long, 67 feet beam, 10 knots speed. Sailing from New York Saturday, Jan. 24, 10 A. M. Rotterdam ..... Feb. 10 Noordam ..... March 3
"Twin-screw Steamer "Potsdam," 12,000 tons displacement, 570 feet long, 67 feet beam, 10 knots speed. Sailing from New York Saturday, Feb. 7, 10 A. M. Rotterdam ..... March 3

HOLLAND AMERICA LINE
120 NORTH LA SALLE STREET.

SUBSCRIBE FOR THE TRIBUNE.

RESORTS—FOREIGN
Ocean Travel.

HAMBURG-AMERICAN

Largest SS. Co in the WORLD — Over 400 Ships 1,306,819 TONS

ATLANTIC SERVICE
—TO—
LONDON, PARIS, HAMBURG

†Graf Waldersee ..... Jan. 20, 12 noon
‡Pretoria ..... Feb. 5, 1 P. M.
Kaiserin Aug. Vic. ..... Feb. 12, 11 A. M.
Pres. Grant ..... Feb. 14, 12 noon
Amerika ..... Feb. 19, 12 noon
‡2d cabin only. †Hamburg direct.

MEDITERRANEAN
Madeira, Gibraltar, Algiers, Naples, Genoa.

S. S. Cincinnati ..... Jan. 27, 2 P. M.
S. S. Hamburg ..... Feb. 17, 3 P. M.
S. S. Cincinnati ..... March 3, 2 P. M.
S. S. Hamburg ..... April 4, 12 noon
‡Will not call at Algiers.

From BOSTON to Queenstown, Boulogne, Hamburg

*†Tweut Bismarck ..... Jan. 22
Rhaetia ..... Feb. 5
*To London, Paris, Hamburg.
‡This steamer offers exceptional accommodations in both first and second cabin.

CRUISES TO THE
WEST INDIES and PANAMA CANAL
Including a side trip on the Canal
S.S. VICTORIA LUISE
Feb. 7, Mar. 11 and April 11
16 to 27 DAYS $145-$175 and up

Write for information.
HAMBURG-AMERICAN LINE
160 West Randolph St., Chicago.
Phones: Main 3820, Auto. 51-103.

PANAMA and JAMAICA
"THROUGH CUBA ROUTE"

FAST NEW SERVICE BETWEEN SANTIAGO DE CUBA AND JAMAICA BY THE NEW S. S. "PRINCE RUPERT," the fastest and most luxurious vessel plying in these waters.

Sailings from Santiago Mondays, Wednesdays, Fridays, 3 P. M.; from Port Antonio 8:30 P. M. arrives Kingston 7:30 A. M. following mornings.

Returning leaves Kingston Tuesdays, Thursdays, Saturdays, 6:30 P. M.; arrives P. Antonio, 8:30 P. M.; arrives Santiago 7:30 A. M. following mornings.

At Kingston passengers only connect with or for connection from or to the Panama Canal, and the connecting trains of the Cuba Railroad between Havana and Santiago afford a splendid opportunity of seeing Cuba en route.

For illustrated pamphlets apply to THE CUBA RAILROAD CO., 32 William St., New York.

RESORTS—FOREIGN
Ocean Travel.

White Star Line

"OLYMPIC"

For LONDON PARIS FEB. 4

Via Plymouth—Cherbourg — Southampton

OTHER SAILINGS

Oceanic ..... Jan. 21 | St. Paul ..... Feb. 18
Majestic ..... Jan. 30

NEW YORK—QUEENSTOWN—LIVERPOOL

Cedric ..... Jan. 29 | Megantic ..... Feb. 12
†Cymric ..... Feb. 7 | Cedric ..... Feb. 26

†Cymric carries only ONE CLASS CABIN (II) and THIRD CLASS PASSENGERS.

N. Y. & BOSTON—RIVIERA—ITALY—EGYPT

Celtic, Jan. 24, Mar. 7; Canopic, Jan. 31, Mar. 14; Adriatic, Feb. 21.

BOSTON—QUEENSTOWN—LIVERPOOL
ONE CLASS CABIN (II) SERVICE.
$52.50 and up according to steamer.

Arabic ..... Feb. 26 | Cymric ..... Mar. 19

AMERICAN LINE

ONE CLASS CABIN (II) SERVICE.
PLYMOUTH—CHERBOURG — SOUTHAMPTON

St. Louis ..... Jan. 28 | New York ..... Feb. 6
*Majestic ..... Jan. 30 | St. Paul ..... Feb. 13
*White Star Line Steamer.

PHILA.—QUEENSTOWN—LIVERPOOL

Marion ..... Jan. 31 | Weishman ..... Mar. 7
Haverford ..... Feb. 21 | Merion ..... Mar. 14

ATLANTIC TRANSPORT LINE

NEW YORK—LONDON DIRECT.

Minnewaska ..... Jan. 24 | Minneapolis ..... Feb. 14
Minnetonka ..... Jan. 31 | Minnewaska ..... Feb. 28

RED STAR LINE

LONDON—PARIS, VIA DOVER—ANTWERP

Lapland ..... Jan. 21 | Kroonland ..... Feb. 4
Vaderland ..... Jan. 28 | Finland ..... Feb. 11

WHITE STAR—DOMINION

PORTLAND, ME.—LIVERPOOL.
Calling at Halifax westbound.

BY THE LARGEST CANADIAN LINERS
Including the

Dominion ..... Jan. 24 | Canada ..... Feb. 21
*Teutonic ..... Feb. 11 | Dominion ..... Feb. 28
*Sails from St. John, N. B., only.

West Indies Cruises

"LAURENTIC" Jan. 31, March 4, April 4.

16 to 28 DAYS, $145 to $178 and up.

F. C. BROWN, Western Passenger Agent.
S. E. Cor. Madison and La Salle Sts.
Telephone Randolph 6064. Auto. 51-103.

RESORTS—FOREIGN

CARLSBAD

SEASON ALL THE YEAR

Experienced advertisers PREFER The Tribune

RESORTS—FOREIGN
Ocean Travel.

ALLAN LINE

ROYAL MAIL STEAMSHIPS

"The Line of Good Service"

The NEW TURBINE QUADRUPLE-SCREW

S. S. "ALSATIAN"

LARGEST—FINEST—FASTEST CANADIAN ROUTE

Sails from Halifax to Liverpool January 31

Ocean Passage Less Than 6 Days.

The Steamer of Many Attractions.

Cabins in suite with private bath and toilet. Spacious state rooms. Glass-enclosed promenade deck. Verandah Cafe. Comfortable Lounges. Electric Passenger Elevators. Orchestra. Gymnasium. Unsurpassed accommodation, all classes. Special rates. Summer reservation list now open. Early bookings recommended. Send for descriptive booklet "G." For full particulars as to sailings, rates, etc., apply nearest Local Agent or to

ALLAN & CO., General Agents,
127 North Dearborn Street, Chicago.
Phones Randolph 5030. Automatic 51-103

WINTER CRUISES

MEDITERRANEAN

THE RIVIERA ITALY and EGYPT

via Madeira Gibraltar Algiers Monaco

Largest Steamers in the Trade

WHITE STAR LINE

ADRIATIC CELTIC

JANUARY 24

February 21 March 7

CANOPIC JANUARY 31 MARCH 14

F. C. BROWN, Western Passenger Agent
S. E. corner Madison and La Salle Sts.
Randolph 6064 Automatic 51-103

ANCHOR LINE

See NEW YORK—The metropolis of America. Enjoy scenic delights of Hudson River. Visit World's wonders, and a variety of interesting places en route to the interior.

Mesa, Lavers, Modern, Twin-Screw

Canopic, California, Columbia

TUSCANIA, 14,000 tons.

Fitted with Wireless Telegraphy and Submarine Signals. Luxuriously Appointed Steamers. Unsurpassed Third Class Accommodation.

RECORD PASSAGE 6 DAYS.

Mediterranean Service from New York

First Cabin Passage to Naples ..... $150 up
Third Class to Naples ..... $40 up

Anchor Line Booklet Describing Mediterranean Tours, Rates, Sailings, etc., on Application to

J. F. HEANEY, Gen. N. W. Pass. Agt.
30 W. Washington St., Chicago.
Phone Central 6580

SULLIVAN ENTRY STIRS BIG FIGHT

Senatorial Race in Illinois Expected to Be One of Liveliest of Fall.

ALL SEEK WILSON'S AID.

Stringer Will Be One of Leading Opponents of Chicago Candidate.

[BY A STAFF CORRESPONDENT.]

Washington, D. C., Jan. 18.—[Special.]—The formal entry of Roger Sullivan in the race for the Democratic nomination for United States senator from Illinois foreshadows one of the most spectacular contests in the thirty-one states which will elect members of the upper house of congress this year.

The fall election will be the first general choice of senators by the people since the adoption of the constitutional amendment.

The Sullivan forces expect aid from the administration in recognition of their claim that they swung the nomination to Woodrow Wilson in the Baltimore convention and of subsequent assurances, including the announcement of Mr. Sullivan yesterday, that they are supporting the president and his policies all along the line.

Delay Aid to Wilson.

The candidates opposing Mr. Sullivan are preparing to contest any inclination of the administration to support the former national committeeman.

James Monroe, chief deputy secretary of state, is here looking the ground over for his candidate, Secretary of State Harry Woods. He is conferring with cabinet members and the Democratic section of the Illinois delegation on the question of the attitude the administration will assume in the Illinois contest.

The anti-Sullivan candidates deny Mr. Wilson is indebted to Roger for his nomination at Baltimore. They say the delegates controlled by Sullivan, while instructed for Clark, really were for Harmon and merely scrambled into the band wagon when the nomination of Wilson became assured.

Stringer Silent on Sullivan.

Lawrence B. Stringer is the only senatorial candidate in the Illinois delegation in the house. He declined to comment today on the announcement of Mr. Sullivan's candidacy beyond observing that it would not change the course he is pursuing.

The opposition of Mr. Sullivan accentuates the first bid for support made by Mr. Stringer as a downstate candidate, which carried the argument that Chicago is not entitled to another senator.

The candidacy of Mr. Sullivan is expected to produce a desperate struggle for control of the federal patronage in Illinois, little of which has been distributed.

Seek Anti-Sullivan Union.

Springfield, Ill., Jan. 18.—[Special.]—Following the announcement of Roger Sullivan that he is a candidate for senator, it is probable a meeting of anti-Sullivan Democratic leaders will be held to agree upon a plan of opposition. It may be held in Springfield the coming week. It is the hope of the leaders to unite all interests opposed to Sullivan.

Stringer's candidacy is looked on with suspicion by the anti-Sullivan leaders. Some of them believe Stringer's entrance is designed to make sledding easier for Sullivan instead of hurting him. It is not likely that Stringer will be invited to the proposed conference.

INDORSES SULLIVAN RACE.

The candidacy of Roger C. Sullivan was indorsed yesterday by the anti-Hearst-Harrison branch of the County Democracy. A resolution of praise was passed after speeches by John McGillen and Dr. Ernst Jentsch. The resolution pledges the support of this branch of the County Democracy in the primaries and in the November election.

COMERFORD OUT FOR SENATE

Former State Representative Announces His Candidacy.

TO OPPOSE ROGER SULLIVAN.

Attacks Political Record of Democratic Leader in Statement.

Former State Representative Frank Comerford, attorney and lecturer, last night announced his candidacy for the Democratic nomination of United States senator from Illinois.

"My candidacy," Mr. Comerford in his statement said, "is a protest against the flagrant effrontery of Roger C. Sullivan, in presuming to announce himself as a representative of Illinois Democracy."

Excoriates "Third House."

"Self-evident truths require little proof," says the statement. "Some things are a matter of common knowledge. The 'third house' in Springfield has disgraced the state. It has interfered with the rule of fair play between man and man in Illinois. The third house is the lobby.

"Mr. Sullivan, have you been represented in the lobby at Springfield? Did you control and deliver through your political creatures the Democratic minority of the Illinois legislature to the Allen bill and gas bill? Is George Brennan of Chicago one of your advisers and political henchmen? Did he and others spend time in Springfield during sessions of the Illinois legislature?

"Did your agents actively supervise the work of the minority? Why were they in Springfield? Springfield is not a health resort. Mr. Brennan and others whom I will later name have not established a standing in Illinois as public philanthropists.

Links Name to Lorimer.

"Roger C. Sullivan is the surviving partner of the firm of Lorimer and Sullivan. These gentlemen have engineered bipartisan programs in Illinois. Their arrangements have been reciprocal. It is rumored that the partnership has been mutually advantageous. Dummies have been nominated, offices have been bargained for, all in the exchange of political courtesy in which the people were entirely left out. Mr. Sullivan can no more deny this than he will deny his political friends. The roll call of the Illinois legislature that elected Mr. Lorimer to the United States senate records the Sullivan Democrats as Lorimer Republicans.

For Ideals of Party.

"I am a Democrat, but I am a citizen first. My honest judgment is that Roger Sullivan does not represent a single ideal of the Democratic party. The time has come to be on the square with the people. From my point of view the man who is not a fit man before the primaries for support is not a fit man after the primaries for election. Chronic insincerity is the curse of modern politics.

"If Roger Sullivan represents Democracy I do not know the meaning of the word. I shall oppose his nomination and for the same reasons I shall oppose his election if he is nominated. It is not a question of ambition with me. I am a candidate because I fear the usual political frameup."

After challenging Mr. Sullivan to debate during the campaign, the statement continues:

"I intend to tell the truth about Roger Sullivan, political boss and gas millionaire. It is the duty of candidates for office to furnish the people with the opportunity to intelligently make a choice. If Mr. Sullivan is willing I will take the platform and debate the question with him before the people of Illinois."

Couple Fight Detective.

Detective Frank Walsh struggled for several minutes to arrest Frank Cinkowski and his wife at Racine and Chicago avenues last night. Cinkowski drew a revolver, and his wife helped him fight. The detective was tripped and fell, but got up and arrested the couple, who were charged with making threats against Paul Hidka, of 781 Ayers court.

SAFETY AT SEA REGULATIONS READY FOR DELEGATES TO SIGN

Americans Win Fight for Control of Ocean Wireless, but Are Beaten on Crew Demands.

LONDON, Jan. 18.—The work of the revision committee of the International Congress on Safety at Sea was practically ended tonight, the members working all day today.

The American wireless systems were all agreed to by the European delegates. The main feature of this system is that it gives the control of the apparatus and the supervision over the operations of the employes to the American government, notwithstanding the nationality of the ships, whenever they are coming into or departing from American waters.

The Americans have been unsuccessful in their contention as to the number of men manning each ship. The European delegates voted unanimously against the extra equipment suggested, on the ground that probably confusion would result from great numbers of sailors in the event of a crisis.

The adoption of the provision for rafts aboard the ship, against the contention of the Americans, was carried.

The arbitration feature of the conference again obtruded tonight, the United States and Great Britain coming to terms on the matter of allowing arbitration on such occasions as are requested and are agreeable.

Germany and France, however, declined to agree to arbitration between themselves or with Great Britain or the United States on the Anglo-American basis.

Great Britain had demanded originally that all disputes under the proposed convention and all violations of the shipping laws should be arbitrated between the parties in dispute.

At a dinner given by the American delegates to the Canadian and Australian delegates it was agreed that the final signatures of the representatives of these countries should be affixed Tuesday night, which would allow the delegates to sail for home on Wednesday.

Arrest Men Carrying Typewriter.

Two men carrying a typewriter in Washington boulevard were arrested near Wood street last night. They asserted they had bought the machine, but detectives suspect it was stolen.

NATIONAL SUFFRAGE BODY DENIES REPORTED DIVISION.

Story Due to Disagreement with Congressional Union, According to Statement Issued by Officers.

In a statement given out by the National American Woman's Suffrage association simultaneously last night at New York, Washington, and Chicago, division in the ranks of the association is denied, and the report is ascribed to the differences between the association and the Congressional union, which, it states, has resigned as an affiliated body, and has not yet been made an auxiliary body.

The statement is signed by Dr. Anna Howard Shaw, Miss Jane Addams, Mrs. Desha Breckinridge, Miss Ruth Reese, Mrs. Mary Ware Dennett, Mrs. Susan Fitzgerald, Mrs. Joseph T. Bowen, and Mrs. James Laidlow, as officers.

BIG RAIL STRIKE DUE TODAY ON DELAWARE AND HUDSON.

Five Thousand Employes Vote to Walk Out—Federal Mediation Asked by Road Official.

Albany, N. Y., Jan. 18.—A strike of approximately 5,000 employes on the Delaware and Hudson Railroad company's lines, from Rouses Point, N. Y., to Wilkesbarre, Pa., will begin early tomorrow morning as a result of the refusal of the company to grant the men's demands for the reinstatement of two of their number.

C. S. Sims, vice president and general manager of the company, was notified as soon as the strike order was signed. He immediately appealed by telegraph to the federal board of mediation and conciliation in Washington, requesting it to intervene.

Garrett Alumni Dine Today.

The Alumni Association of the Garrett Biblical Institute will hold its midyear convocation luncheon at 1 o'clock today at the Press club, 26 North Dearborn street. About seventy-five are expected to be present. The Rev. Thomas Nicholson of New York, president of the association, will speak.

GRANT'S ART GALLERIES

THE GRANDEST ASSEMBLAGE OF MOSQUE RUGS PERSIAN CARPETS

Chinese 17th, 18th and 19th Century Textile Art

ever gathered together under one roof is now on exhibition and sale.

If you want something rare, unique and different, you can't afford to stay away from this sale. Wondrous examples in silk and wool—antique and modern—**ranging in value from $5 to $25,000,** are here, to be purchased at your own price. Included in the collection on sale is a part of the **bankrupt stock of H. H. Topakyan** (former Persian commissioner to the World's Fair) and many hundreds of other Rugs and Carpets. We describe a few of the more extraordinary pieces.

18th Century Chinese, 10x5.9.
Polonaise Silk Prayer Rug, 6.6x4.6.
Chinese Silk and Gold Thread Carpet, 7.11x5.3.
Polonaise Silk Animal Rug, 8x4.10.
Persian Palace Silk Carpet, 15x9.
Ispahan Carpet, 21.6x14.7.
Kapoudi Carpet, 20x12.10.
Ispahan Meshed, 19x13.2.
Kirmanshah Carpet, 17.6x11.8.
Chinese Carpet, 19x12.
Antique Bijar, 19x12.

An endless variety of Hall Runners in every size, also Rugs and Carpets in every known size, weave and color. All to be sold regardless of cost or value to the highest bidder at Public

AUCTION

Sale begins today at 2 p. m. Mornings devoted to private sale and exhibit.

Every piece guaranteed genuine and as represented.

GRANT'S ART GALLERIES

Established 1894 *Catalogues on Request*

109-111 South Wabash Avenue

For $5.85 you can buy the best shoes made

YOU are invited to this store today to try on a pair of our finest hand-sewn shoes.

During our sale *all* our $7, $8, $9 and $10 shoes are sold at $5.85.

These are actually the finest shoes made in America, in leather, handwork and styles. To get such shoes for $5.85 amounts to an investment of the most profitable kind.

You are invited to try them on; to see how they look on your feet. No one will urge you to buy; remember that. We want you to *see* these shoes; they are extraordinary values. The rest we leave to you.

HASSEL'S

Northwest Cor. Van Buren and Dearborn Streets
Monadnock Block

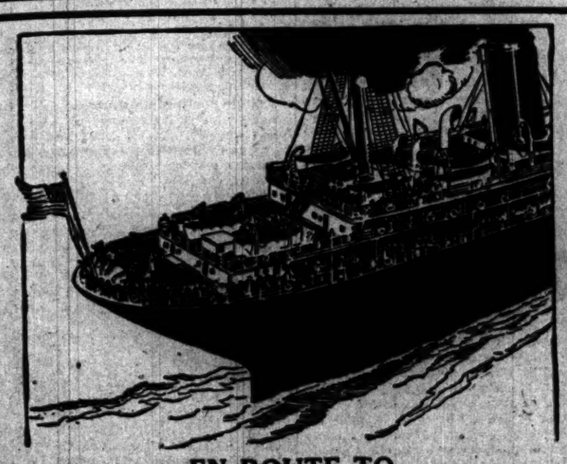

EN ROUTE TO

Florida and the Tropics

VIA

MOBILE

A rail and water trip is interesting and delightful, offers variety and should be considered in your itinerary.

For full information call on or write

M. H. Bohrer, District Passenger Agent
451 Marquette Building
Chicago, Ill.

We are featuring this week a very handsome Georgian Bedroom Suite of remarkable quality and quaint design. The pieces are made through-out of

Colby's Est. 1866

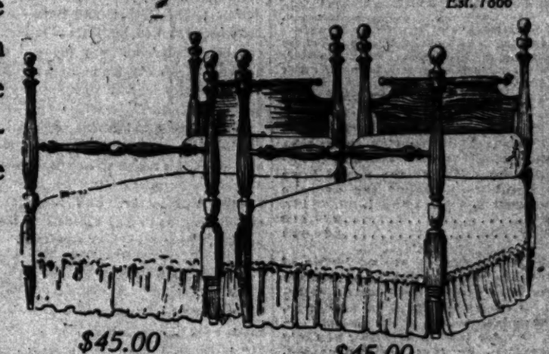

$45.00 $45.00

Selected Cuban Mahogany

The reeded posts are a very interesting feature of this suite and in addition to the rich figured mahogany are many new and unusual details that add greatly to the value and charm of these pieces. It is seldom that furniture of this quality is offered at special prices.

Quaint English beds of graceful outline, enhanced by reeded posts and feet. A bed of unusual quality. Price, twin size..... $45.00
Full size bed.....$50.00

The Mahogany Bureau has shaped top drawers—one specially fitted with small compartments. 54 inches long, 26 inches deep. 44x30 inch French plate mirror. Price..... $79.00

A Toilet Table of generous size and handsome design. Deep drawers fitted with removable trays, wide swinging triple mirrors. 48 inches long, 22 inches deep. Price..... $69.00

This Chest of Drawers is of unusual size and depth. One drawer of special size and fitted for men's shirts. Trays in upper drawer. 40 inches wide, 54 inches high. Price..... $63.00

Bed Side Tables, to match.....$19.00
Chairs and Rockers to match.....$15.00
Colby Special Box Springs, 3-4 size.....$19.50
Colby Special All Hair Mattresses, 3-4 size....$22.50

$79.00

$69.00

$63.00

John A. Colby & Sons

Furniture Makers :: Upholsterers :: Interior Decorators

29 South Wabash Avenue, Near Monroe

ORIGINAL GENUINE Horlick's Malted Milk

"Others are Imitations"

The Food-Drink for all Ages

Rich milk, malted grain, in powder form. For infants, invalids and growing children. Pure nutrition, upbuilding the whole body. Invigorates nursing mothers and the aged. More healthful than tea or coffee.

Take no substitute. Ask for HORLICK'S

AMUSEMENTS

MAJESTIC All-Star Vaudeville and Company
Blanche Bates
IN SIR JAMES M. BARRIE'S
"HALF AN HOUR"
NELLIE NICHOLS
Frozini Jack Kennedy & Co.
Four Resaus Buckley's Animals
Gray Trio Hal & Francis Anker Bros.
PRICES: 15-25-50-75c. Matinees (except Sat. and Sun.), 15-25-50c. Telephone Central 6480.

PALACE | CLARK & RANDOLPH Telephone Randolph 7266
THE GREAT WHITE DANCER FROM INDIA
ROSHANARA In Native Dances
ROONEY & BENT—ABE ATTELL
Irvin Cobb's "Sergeant Bagby"—Two Carletons
Carl & Nelle Francis—Chas. Kellogg
Wright & Dietrich—Gordon Bros. & Boxing Kangaroo
MAT. EVERY DAY | 15, 25, 50c. Except Sat., Sun. & Hol. Nights, 15, 25, 50, 75c

GARRICK | TONIGHT 8:15
POP. $1 MATS. WED. & THURS.
The Honeymoon Express
WITH AL. JOLSON AND 100 OTHERS
GABY DESLYS—COMING TO AUDITORIUM.

COLUMBIA
SMOKING PERMITTED
Clark and Madison TWICE DAILY.
BURLESQUE
VANITY FAIR
PRICES—MATS., 15c to 75c. NITES—25c to $1.

STUDEBAKER | TONIGHT 8:15 Pop. Mat. Wed.
410 South Michigan Ave. Tel. Harrison 2055
INSTANT HIT Women's Trade Union League Fund Gets Proceeds of Seat Sale Jan. 6th.
JULIA DEAN Season's Latest, Love and Cash Farce
HER OWN MONEY

POWERS' | LAST TWO WEEKS Seats Now All Performances
DAVID WARFIELD IN THE AUCTIONEER

IMPERIAL Mats. Sun., Tues., Thurs., Sat.
EUGENIE BLAIR in MADAME X
Next Week—Shelley Hamilton's The White Slave

AMUSEMENTS

The Adventures —OF— KATHLYN

The Selig Polyscope Co.'s $140,000 moving picture series, founded upon Harold MacGrath's latest and greatest novel, may be seen TODAY at the following moving picture theaters:

1st INSTALLMENT

STANDARD, 817 E. 63rd St.
DROVERS, 4185 S. Halsted St.
PARNELL, 3717 Wallace St.
ROYAL, 5527 S. Halsted St.
VAUDETTE, 3044 E. 92nd St.

2nd INSTALLMENT

ELLIS, 43rd St. and Ellis Ave.
COSMOPOLITAN, 79th & Halsted Sts.
REVELRY, 342 E. 47th St.
BRYN MAWR, 1125 Bryn Mawr Ave.
JEFFERSON, 1523 E. 55th St.
KEYSTONE, 3912 Sheridan Road (Doors Open at 6 P. M.)
LYRIC, 350 S. State St.
CROWN, 1605 W. Division St.
DOUGLAS, 3123 Cottage Grove Ave.
MILLARD, 1600 Millard Ave.
(Continuous from 3 to 11 P. M.)

ILLINOIS | JACKSON BLVD. AND MICHIGAN AVE.
CHARLES FROHMAN Presents
JULIA SANDERSON
(A RAY OF SUNSHINE) in
THE SUNSHINE GIRL
With JOSEPH CAWTHORN and 100 More.

La SALLE | Madison St. nr. Clark | NEXT MAT. TUES. Good Seats, 75c
TANGO-FILLED SONG-COMEDY
DAVE LEWIS Minerva Coverdale Frances Kennedy September Morn

FOR THE WOMANHOOD OF ILLINOIS!
THE TRAFFIC
HOWARD'S (Whitney) Theater
66 E. Van Buren. Tel. Harrison 1602

OLYMPIC | NIGHTLY MAT. WED.
W. A. Brady, Ltd., Presents READY MONEY

FINE ARTS | TOMORROW EVENING, 8:15, AND EVERY EVENING
"COWARDS"
A Play in 4 Acts, by R. M. LOVETT.

VICTORIA | Mats. Tues., Thurs., Sat.
THE WHITE SLAVE
Next Week—"MADAM X."

AMUSEMENTS

AUDITORIUM
GRAND OPERA
LAST TWO WEEKS
Tonight at 8, LA SONNAMBULA: Macbeth, Riegelman, Berat, Giorgini, Hinckley, Parelli, Cond.
TITTA RUFFO Tonight By Special Arrangement PAGLIACCI
with Bassi and Zeppilli. Campanini, Cond.
Tomorrow at 8, MASON; Garden, Riegelman, Nicarico, Huberdeau, Dufranne, Warnery, Charlier, Cond.
Wed. at 8, JEWELS OF MADONNA; White, Berat, Bassi, Polese, Campanini, Cond.
Thurs. at 8, LOUISE; Garden, Berat, Palmeros, Dufranne, Huberdeau, Warnery, Campanini, Cond.
FRIDAY NIGHT—By Special Arrangement
MME. MELBA
In LA BOHEME with
Zeppilli, Bassi, Polese, Huberdeau, Campanini, Cd.
Sat. at 2, FEDORA; White, Zeppilli, Riegelman, Nicarico, Polese, Huberdeau, Campanini, Cond.
Followed by a LOVERS' QUARREL.
Sat. at 8, MARTA (English); 50c to $2.50. Dufau, Keyes, Breslle, Scott, Nicolay, Winternitz, Cond.
MADAMA VANDA. First Time. Wed., Jan. 29, at 8.
GALA PERFORMANCE, Fri., Jan. 30, at 8.
MASON & HAMLIN—OFFICIAL PIANO.

Sun. Aft'n, Jan. 25 Wessels & Voegeli present
MELBA—KUBELIK
Tickets $1, $2, $2.50, $3. Now on Sale.

AMERICAN MUSIC HALL | WABASH AV. & PECK CT.
This Afternoon, 25c. Tonight, 50c-75c.
GEORGE KLEINE Producer of "Quo Vadis," Presents
His Latest and Greatest Photo-Drama
ANTONY AND CLEOPATRA
5 ACTS—5 PARTS—4,000 PEOPLE
Full Orchestral Accompaniment
Cabaret & Dancing Every Night After the Show.

$1.00 MAT. Wednesday | GEO. COHAN'S GRAND
EDGAR SELWYN'S Frisky Farce
"Nearly Married"
with BRUCE McRAE
"As funny as 'Officer 666' or 'Stop Thief.'"—Ashton Stevens in Examiner.

CORT | EVG'S & SAT. MAT. 50c to $1.50 WED. MAT. $1
Oliver Morosco Presents HELP By Jack Lait
A SMASHING BIG HIT WANTED
A COMEDY DRAMA WITH HENRY KOLKER

PRINCESS $1 MAT. PHONE RAND. 2383 THURS.
MOST POWERFUL DRAMA IN FIFTY YEARS
THE LURE
Most Talked-of Play of Half a Century.
GABY DESLYS—COMING TO AUDITORIUM

BLACKSTONE | Hubbard Place, Bet. Mich. & Wab. Aves.
Every Night (Sun. Incl.) at 8:15. Last Week.
Fanny's First Play
George Bernard Shaw's BEST COMEDY

RECTOR'S
Afternoons at 2:30 CARLOS SEBASTIAN and Nights at 8:30 BEATRICE ALLEN
In the Latest Society Dances and Tableaux.
BIG AFTERNOON PERFORMANCE TODAY.

The Chicago Tribune.

THE WORLD'S GREATEST NEWSPAPER.

FOUNDED JUNE 10, 1847.

ENTERED AS SECOND CLASS MATTER JUNE 8, 1908, AT THE POSTOFFICE AT CHICAGO, ILL., UNDER ACT OF MARCH 3, 1870.

All unsolicited articles, manuscripts, letters, and pictures sent to "The Tribune" are sent at the owner's risk, and The Tribune company expressly repudiates any liability or responsibility for their safe custody or return.

SWORN CIRCULATION.

Net paid circulation of "The Chicago Tribune," as reported under oath to the United States government under section 4677½ of the postal laws and regulations, being the average from April 1, 1913, to Sept. 30, 1913:

Daily.....283,212
Sunday.....366,918

The above figures are exclusive of all papers which have been wasted, spoiled, returned, duplicated, delivered as complimentary, in exchange, as samples, which were missed or lost, or were late in arriving at their destination, or that remain unsold. They also are exclusive of papers paid for but on which money so paid has been refunded.

MONDAY, JANUARY 19, 1914.

SENATOR LEWIS IN LONDON.

The Hon. James Hamilton Lewis cannot speak plainly—the rarest orchids of rhetoric bloom as he talks—but in London on Friday at the American club luncheon he spoke as plainly as he could of the British policy in Mexico. The British government may accept our aurorean friend as a person of greater responsibility than he is and might even assume that President Wilson had sent him to London to give expression to American impatience.

In such case Mr. Lewis may fix he has made a larger disturbance than even for him. When he took ship for Europe he announced that he was commissioned by the president as a delegate to the safety at sea conference. If England accepts him as an appointee of the president it may construe his remarks as revelatory of the president's sentiments.

Nevertheless, however little the speech be liked in London, we are easily reconciled to the blunder of its being made. Great Britain has made trouble for the United States in Mexico, and until Sir Lionel Carden is transferred to another post we may expect it to make more. Therefore it is not without value that, even in the fashion chosen by Senator Lewis, an intimation should be given the British authorities that it is difficult to remain amiably disposed towards a nation that adds complications to an already difficult problem.

ROGER ANNOUNCES.

Mr. Roger C. Sullivan, announcing that he is a candidate for the United States senate, subject to the will of the Jeffersonians and others of this commonwealth, speaks as a plain man to the plain people.

His announcement destroys the small worries which were beginning to gnaw at the serenity of the state. Jeffersonian candidates were popping up on all sides, and no sign of Roger popping or about to pop was to be seen. Anxiety was growing. It is now allayed.

Mr. Sullivan offers himself as a Jeffersonian-Jacksonian-Wilsonian Democrat. He makes a point of the fact, and it is well made, that he is not a candidate for legislative consideration—that day having passed—but is before the people themselves, with entire willingness that every act of his in public life shall be dragged into court.

He also commands respect by omitting the platitudinous guff which frequently makes the political announcement too sweet. He is a candidate for the United States senate because he wants the honor of being United States senator.

The trumpet now may be sounded and the Jeffersonians fall to strife. The Hon. Roger is out in the open and ready to meet brickbats and bludgeons.

We are prepared now to hear from Gov. Edward F. Dunne. The battle invites.

THE MEXICAN RANGE.

A phase of the Mexican revolution which is not lost sight of in the southwest, but is little realized elsewhere in the United States, touches our beef supply.

An expert recently quoted has pointed out that Mexico includes a considerable fraction of the remaining available range for cattle grazing. As in other directions, the Mexicans have been backward in developing the full possibilities of this region for beef cattle and sheep production, although foreigners have been developing its resources energetically, and recent years have shown a rapid increase in the number of cattle brought into our country from the Mexican ranges. Thus, in 1905, the cattle imported were 23,000; in 1906, 24,000; in 1907, 27,000; in 1908, 64,000; in 1909, 126,000; and in 1910, 183,000.

In 1911 the revolution began and this industry has suffered heavily. It is estimated that at least ten years will be required to repair the damage done.

How important this region is from the standpoint of our food supply may be gathered from its description by Mr. F. J. Hagenbarth, who developed the great Palomas ranch in Chihuahua.

"The greater part of the area of Mexico," he wrote in an article in the Breeders' Gazette of June 21, 1911, "is above the tick line, and all the plateaus leading to the Sierra Madre mountains are ideal for cattle breeding purposes. Only the river bottoms and the coast country produce the bane of the cattle industry, the tick. The whole country grows Para grass in profusion. It is a marvelous feed, equal to the bunch grass of Montana, succulent and highly nutritious. The states of Sonora, Coahuila, Durango, Sinaloa, and Chihuahua not only produce this feed in great quantities but boast of an excellent climate. Calves may come at any season of the year and encounter no vicissitude. It must not be presumed that no handicap exists, however. The northwest range country has a severe winter, while Mexico's greatest obstacle to cattle raising is drought. But this can be obviated by constructing dams and storing water that falls during the rainy season. The present practice, even on such properties as the Terrazas ranches, is to let cattle wander anywhere from ten to fifteen miles for water, if they find it then. I have met few people in Mexico who had even grasped the beef raising possibilities of the country. A few polled Durham and Hereford bulls have been taken in, but little effective effort can be detected, and any impression that northern Mexico is in a position to flood the United States market with cattle of any kind is erroneous."

With a great and growing people to the north it is "manifest destiny" that the resources of this region will be developed. If Mexican enterprise is lacking, foreign enterprise will not be. Call it expansion, exploitation, or by any other name, it must proceed. Progress abhors a vacuum.

THE HONEYMOON SUBWAY.

Mr. J. Norton Griffiths of London, who offers himself as builder of a $150,000,000 subway for Chicago, says:

"Although I have done a great deal of big contracting work in Europe, Africa, and Australia, I would prefer to be the builder of the Chicago subway. The reason is I spent my honeymoon in Chicago twelve years ago."

Now we begin to understand Mr. Griffiths. He is a man of sentiment, admirable sentiment, such a man of such sentiment as all the world admires. He is also an exceptional man of sentiment. We imagine that many men have come to Chicago on their honeymoons—probably not so many as have gone to Niagara Falls, but nevertheless a great many.

Has any other of these multitudes who accepted the warm hospitality of this great and fair city at such a moment in the happiness of life ever thought of returning anything to the city? Not a one. Verily, not a one.

Men—Americans, to make it worse—have come here from Sioux City and Davenport, Grand Rapids and Muskegon, Lincoln and Omaha, Denver and Salt Lake City, from Indianapolis and Cleveland, and from cities too numerous for the columns of THE TRIBUNE to contain their names. They have gone to Lincoln park; they have looked at the Masonic temple; they have visited the Art institute and the stockyards, but not one has had it in mind to do something some day for the city of his honeymoon.

This, by contrast, indicates what a man of sentiment Mr. J. Norton Griffiths is. He has had it in mind to do something. He has said to himself that some day he would return to Chicago, and if Chicago needed any little thing which he might give it he would see to it that Chicago got it. It might be only a trifle, but if Chicago needed it he would give it.

Thus we are to get the $150,000,000 subway, and it will displease Mr. Griffiths—it may even displease the Haitch & Haitchers—if too much is made of it. The matter's a trifle. Mr. Griffiths is glad to do it. It will embarrass him if our gratitude be too demonstrative. If we merely shake his hand and say "Good work, old top"—if we merely do this, and do it not too emotionally and not too often—he will be satisfied.

Mr. Griffiths spent his honeymoon here, and because of this, a thing so fortunate for us, the new married citizen will soon be able to take a subway honeymoon express and be whisked to the outermost parts of the city in a jiffy.

The fact that Chicago is flat financially will not deter Mr. Griffiths. This is a matter of sentiment, not of dollars. He cares nothing for our limitations, whether they be statutory or natural. If we ever get around to repaying the money it will be all right. If we don't there will be no complaint.

Mr. Griffiths would not make his gift mercenary by looking up the credit of the city. As the Haitch & Haitchers so admirably put it, all we have to do is to sit back and watch the subway grow. All we have to do is to say, not too eagerly, "Yes, we'd like a subway"—merely that—and a man of sentiment will build it.

The opportunity is one which seldom comes to a city. Probably it never came to another city; probably it never will come to another; probably it never will come to Chicago again.

If we wanted to examine Mr. Griffiths' offer we might find that it had a startling resemblance to the Arnold plan of subways, in that it proposes a small subway as a beginning, but only a Goth or a Vandal would subject a sentiment to examination.

All aboard for the honeymoon express.

NOTES FROM OVER SEAS.

Even little Switzerland is crying out against the increasing cost of the military arm of government. The total estimated revenue of Switzerland for 1914 is $20,000,000. The total estimated expenditure of the government is $21,085,000. By far the heaviest item of expenditure is the army, which calls for $9,150,000. Trade, industry, and agriculture call for $3,375,000, and the home office for $3,225,000.

After five years' work the Belgian town of Stavelot and the German town of Malmédy have been connected by rail and another strategic line has been formed, which, in the case of war between England and Germany, or particularly in the case of an Anglo-French and German war, would be of great strategic value to the latter.

The regularity with which the successive volumes of King Victor Emmanuel's great work on the coins of Italy continue to appear from the press is amazing Italian publishers. Every volume has appeared on the exact day mentioned in the prospectus. Already the coins of Piedmont, Sardinia, Liguria, and Corsica have been treated of in three quarto volumes containing on the average 550 pages each. The subject of the present volume is the coins of Lombardy.

M. Hennion, recently appointed police prefect for Paris, has established a school for policemen, in which recruits will be instructed in their duties by the cinematograph.

Five hundred French soldiers of the Ninth battalion of Alpine Chasseurs were vaccinated in 1912, on their departure for Morocco. The column spent fourteen months exposed to the dangers of an active campaign against the revolting natives and returned to France. Examination showed that not a single case of typhoid occurred among the vaccinated soldiers.

A Born Sociologist and "Jurist."

Knicker—Did Hardup walk home?

Bocker—Yes; and he wants a bill introduced compelling railroads to have softer tire.—New York Sun.

How to Keep Well. By Dr. W. A. Evans.

Questions pertinent to hygiene, sanitation, and prevention of disease, if matters of general interest, will be answered in this column. Where space will not permit or the subject is not suitable, letters will be personally answered, subject to proper limitations and where a stamped, addressed envelope is inclosed. Dr. Evans will not make diagnoses or prescribe for individual diseases. Requests for such service cannot be answered.

[Copyright: 1914: By The Tribune Company.]

VON BEHRING'S METHOD.

WE are losing ground in the control of diphtheria. The reason is that some of our procedures for control of the disease are wrong. To cure the disease we inject antitoxin. This clears the throat of membrane, banishes the fever and ends the sickness. The bacilli stay in the throat two to four weeks. If the patient is cured in one week, he is apt to spread the disease for the next three weeks. Now we must cure the patient, even though we increase the danger to others.

To prevent the disease among the other children of the family, we inject the well contacts with a thousand units of antitoxin. This saves them from getting sick, but it does not save them from getting diphtheria bacilli in their throats and infecting others. This is the particular procedure that has done the harm.

Last May, Von Behring proposed a method to prevent this harm from being done. Von Behring makes a mixture of diphtheria toxin and diphtheria antitoxin. The toxin and antitoxin are so adjusted that the mixture shows no excess or an extremely slight excess of toxin when injected into guinea pigs.

The immunity is against both the symptoms of the disease and the bacilli themselves. When one is immunized in this way, he neither gets sick from diphtheria nor harbors the disease. At least that is the way it seems to work out.

The immunity begins about eleven days after the injection, and it keeps up for a long time, much longer than the one month immunity of the method now in general use. In addition, the immunity is much stronger.

Von Behring found that a single injection of about a drop was followed by an antitoxin production of 600,000 units, enough to cure a hundred cases of ordinary diphtheria. The injection can be made under the skin or into the skin, or it can be vaccinated into the skin. A late report from Germany is that the injection of about one drop into, not under, the skin has been found to be the best method.

Immunity may begin eight days after the injection, but usually does not begin for ten days. The reaction consists of redness, swelling and pain at the point of injection and a light fever lasting less than a day.

Children immunized in this way have been allowed to stay in the room with cases of diphtheria without contracting the disease. This method has now been used on several thousand children. One physician has reported 500 children immunized in this way.

It would seem that, when diphtheria gets into a school, the entire body of students could be immunized and the epidemic stopped at once. The method is especially applicable to orphan asylums, children's hospitals and homes.

When a case develops in a family, the children could be immunized, kept away from the sick brother or sister for ten days, and then allowed to enter the quarantined quarters with impunity.

Let us hope that Von Behring's method will prove successful against carriers as well as productive of immunity.

NEED OF CANCER KNOWLEDGE.

No name writes: "For pity sake, do let up talking about cancers. You are making people morbid on the subject and we all are getting sick and tired hearing about cancer."

REPLY.

For years the advertising cancer fakers, such as Chamlee and Byers, have devoted a few hundred words every day in hundreds of newspapers to misinforming and misleading the public. Do you not think it fair to devote some space to telling the truth? Or let us look at it from another standpoint. Out of every 100,000 people in the United States seventy-five die each year from cancer. Cancer causes one-twentieth of all the deaths. The people who have the disease now in an incurable stage once had it in a curable stage. They let it pass beyond that stage because they did not know. About 100,000 such die in the United States each year. Do you not think you are selfish to wish information withheld from these merely because it disturbs your peace of mind? Do you not think that you and your group ought to be more patient, considerate, and especially more Christian? The very great majority of you are sane enough not to be harmed. A small minority are so ill balanced as to be harmed. Should we not try to do the greatest good to the greatest number? Be fairer with your unfortunate fellows.

FOLLOW A DIET.

P. W. writes: (1) What percent of sugar in the urine is to be considered dangerous? (2) Is 2 per cent in three quarts for twenty-four hours very bad? (3) Can you give me a list of foods, or refer me to your files for one, that is safe for a diabetic person? Where could a person purchase a book on these diets?

REPLY.

1. An opinion on this point is to be based on the age of the patient, whether he is gaining or losing in weight, whether he has any infection, the percentage of sugar in the urine, and the amount of acids.

2. The percentage of sugar is bad. The quantity of urine is moderately so.

3. Get Von Noorden on "Diabetes," "Cooking for Diabetics" by Poole, and "Diabetic Cookery" by James. These can be obtained from the Chicago Medical Book company or any large book store. Roughly, limit the amount of bread, potatoes, sugars, and starches. Increase the amount of grease eaten. But get at least one book and be guided by it.

MENTAL TRAINING FOR DREAMS.

Mrs. J. K. P. writes: "What, in your opinion, causes dreams? I dream every night, sometimes having as many as five different dreams, waking up dull and unrested. Also, what causes talking in one's sleep, which consists usually of muttered phrases?"

REPLY.

Dreams are the thoughts of a sleeping mind. There is no radical difference between dreams and ordinary thoughts. If you want to study the subject deeper, go to the Crerar library and ask to see Brill's work on Freudian analysis. You may be able to understand most of it and you may not. There is no way to stop dreams short of mental training. If you care for your digestion and sleep in a comfortable bed in a cool room you will help some, but the real cure is to go to bed always with a mind well poised, happy, contented, and free from hate, envy, worry, or fear. If you can train yourself to that as a constant frame of mind your dreams will be sweet, peaceful, and restful.

CAN HAVE CHILD.

C. K. M. writes: "Is it possible to have a child after having had the inside tissue of the womb removed?"

REPLY.

I take it that what you mean is after curetting. If so, the answer is in the affirmative.

LA MARQUISE DE FONTENOY.

[Copyright: 1914: By the Brentwood Company.]

KING ALBERT, who ever since his visit to Africa, prior to his accession to the throne, has displayed a pronounced interest in everything pertaining to the Congo valley, and to whom, moreover, the drastic reforms of the terrible abuses that marred the rule of his uncle, the late Leopold II., over the former Congo Free State are mainly due, has announced to the Belgian legislature the imminence of a radical change in the government of what has now been converted into a Belgian crown colony.

The administration of Belgian Congoland by Belgian officials, under the immediate orders of a government colonial department at Brussels, accountable to parliament and to the king, is an immense improvement over the former despotic sway of the Congo state satraps, independent of all control and supervision, save that of Leopold II., in his capacity not as king of the Belgians but as sovereign of the Free State.

Still, the present administration of Congoland remains far from satisfactory to King Albert. He has found that Brussels is too far distant from his huge Congo colony to admit of the latter being efficiently governed from the Belgian metropolis, that much time and opportunity are wasted in having to refer every question, even mere matters of detail, to the colonial department at Brussels, and that, moreover, the officials of this department are unable, through ignorance of local conditions in Congoland, to form any correct judgment as to what should be done or left undone there.

Consequently, King Albert has directed his cabinet to submit to the national legislature of Belgium a bill providing for the establishment of a certain amount of autonomy in Congoland, investing the white colonists there with certain legislative rights, such as those enjoyed by the crown colonists of Great Britain. A considerable latitude is to be accorded to the Congo legislative council and officials in all local matters. They are, however, to be accountable to the Belgian government and parliament. The governor general of the colony will act as the representative of the sovereign and, appointed by the king, will possess the same extensive rights as the governors of British crown colonies.

Albert hopes in this way to simplify the government of the colony, to do away with a considerable amount of red tape and expense, and, at the same time, to rid the huge empire of Belgium in West and Central Africa of the administrative trammels which are at present restricting and interfering with its development and prosperity.

The king spent a number of months in the valley of the Congo as heir apparent and made a thorough examination of its then intolerable conditions.

It was no mere royal progress but a searching investigation, undertaken regardless of discomfort, fatigue, and danger of local epidemics. King Albert, therefore, knows today more about Congoland from intimate personal acquaintance than any of his ministers of state, and indeed more than any of the members of either of the houses of the national legislature of Belgium.

Sir Harold Harmsworth's recent elevation to a peerage on the occasion of the New Year will have the effect of adding to the number of pairs of brothers that occupy seats in the house of lords. Sir Harold will, however, take his place among the peers of the Liberal party, whereas his brother, Lord Northcliffe, sits on the opposite side of the gilded chamber, among the Unionist lords of parliament.

The Marquis of Lansdowne, Unionist leader in the house of lords, and his younger brother, Lord Fitzmaurice, also sit on opposite sides of the woolsack and vote one against the other.

Other brothers in the house of lords are Viscount Iveagh and Lord Ardilaun, owners of the great Guinness breweries of stout at Dublin and in England, and Viscount Hardinge and his younger brother, Lord Hardinge of Penshurst, now viceroy of India.

There are three cases, too, of fathers and sons occupying seats at present in the house of lords. Thus, there are Lord Wimborne and his eldest son, Lord Ashby St. Ledgers, who are both Liberals; the Rev. and Venerable Lord Scarsdale and his eldest son, the Earl Curzon, former viceroy of India, who are both Unionists; and Viscount Ellbank, who is a Unionist, and his son, Lord Murray, who is a Liberal.

Lord Murray only sailed from New York for England the other day after spending nearly a year in Central and South America in connection with the big oil and other interests of his partner, Lord Cowdray.

Every visitor to London from this side of the Atlantic who has stayed at the Carlton hotel there in recent years will remember the leader of its orchestra, Jean Facon. In his boyhood a French village shoemaker, who was a genius in his way, taught him to play the violin and instilled into him a love of music which has been the dominant passion of his life ever since. He resolved to make sufficient money to enable him to turn to art without material anxieties. After various hardships and discouraging experiences, he became conductor of a small orchestra at Biarritz.

There he came under the notice of Edward VII., who took a fancy to the man, became interested in him, and eventually developed a high opinion of his ability. After furthering his career in every way at Biarritz, King Edward caused "John," as he always called him, to come to London, and after his arrival there obtained for him the appointment of conductor of the orchestra of the Carlton hotel.

There he has acquired wealth, fame, and a very large circle of influential friends, and, having now amassed a sufficient competence, is now returning in order to devote himself to the further study of his musical art, with a view to becoming a leading virtuoso.

Nearly all of the obituaries of the late Cardinal Rampolla describe him as having been forced into retirement after the death of Leo XIII. and as having been kept aloof by Pius X. from any participation in the direction of the affairs of the church. It also has been alleged that he was bitterly opposed to the policies of Cardinal Merry del Val, his successor in the office of secretary of state, especially with regard to foreign nations.

This is scarcely correct, for Cardinal Rampolla remained to the end of his life a member of the congregation of extraordinary ecclesiastical affairs, which is nothing more nor less than a council of the secretaryship of state and which is intrusted with the task of considering, in conjunction with the secretary of state, matters affecting the administration of the church and social problems and policies in various foreign countries.

Finally, not long before his death, he took occasion to deny the statement that he was opposed to the policy of Pius X. with regard to France, declaring that in view of the conditions that have arisen in that country during the reign of the present pope, he would have followed identically the same course as that of Cardinal Merry del Val had he been in his place.

A LINE-O'-TYPE OR TWO

Invenias, quod quisque velit; non omnibus unum est. Quod placet; hic spinas colligit, ille rosas.—Petronius.

A DUO IN HADES.

ADAM:
Thousands of years, my dear, have ebbed away
Since that forever memorable day
When you discovered the Forbidden Fruit,
And, knowing I should like it, led me to 't.

EVE:
And willingly you went, as I recall,
Altho', of course, they blamed *me* for the Fall.
Till that momentous day our life was X:
We ate the apple, and discovered—SEX!

ADAM:
And both, as I recall, were tickled pink.
And talked of nothing else. I sometimes think
We gabbed so much that God himself was bored,
And sent an Angel with a flaming sword.

EVE:
I spoke today with one but newly come.
He tells me that the world is all a-hum
With the self-same discovery that we
In Eden made, beneath the Knowledge Tree.

ADAM:
And nought, I hear, their childish prattle checks;
They gab of Sex, and Sex, and Sex, and Sex.
In books, and plays, and art this subject rules;
I'm told they even teach it in the schools.

EVE:
The shade but newly-come to Hades saith
That men of sense are being bored to death;
And tho' he's damned he counts himself as blest
To 'scape from Sex, and have eternal rest.

IT is difficult to be patient with the violinist Flesch, who performed yesterday. He does not sway like a reed in the wind, nor flop a mass of hair over his face every time he hits the G string con passione. Does he not know that the public pays for personality, not music? Perhaps he does, and doesn't care; and that's worse yet.

What's the Use?

A lady who was invited to make one of the Whistler group for the recent artists' fete demurred. "I can't whistle," said she.

"IN fact, I've finished—would you say a sonnet?"—concludes H. G. H., to whom we recommend the remark of James Stephens: "Nobody is interested in the making of sonnets, not even poets."

"ANTHONY AND CLEOPATRA."—Ad of the American Music Hall.

The press agent is informed that Cleo was the lady who knocked the "h" out of Anthony.

HOW WARM THE JAN'S ARE GROWING!

[Ad in the W. G. N.]

More land seekers visited upper Wisconsin in December and to date in January than ever before in midsummer.

"IS There Room for Third League?"—Evening Post.

Well, you know what the birth rate is.

PUTTING.

II.

Place the ball twelve inches from the hole. This putt has been missed, although I cannot understand how—unless the player was stricken with paralysis at the moment of moving his club, or was intoxicated, and, seeing two balls, played the wrong one. There are, of course, persons with so poor an eye that, when they try to throw coal into a furnace, they strike the outside of the furnace two inches below the fuel door. But paralytics, heavy drinkers, and cross-eyed persons will never become accurate putters, so we may dismiss them from consideration; we may also dismiss the twelve inch putt as unmissable. Now place the ball two feet from the hole.

This putt can be foozled, and the easiest way to achieve that absurdity is to putt with the arms. Many players putt with the arms, preferably stiff, and putt very well—on Mondays, Wednesdays, and Fridays. On the alternate days they are what is called off their game, and in such cases it is usual to ascribe the unhappy condition to an inscrutable providence and not to a fault in the method of taking back the club. It is agreed, I assume, that the putter should be taken straight back on the line of the hole, and it is difficult to do this with the arms stiff or relaxed, as half an inch either side of the line means inaccuracy. A man might learn to do it by practicing constantly for ten years, but then he would have to spend fifteen years learning to bring the putter back on the same line, which is even more difficult. One can take a flat swing with the club around his right leg and run the ball to the hole, but only on Tuesdays, Thursdays, and Saturdays; and he might have to play a match on Friday.

There is no accounting for the tastes of golfers, and it may be that for many of them the very uncertainty in erratic putting may be one of the game's attractions. These persons are advised to putt with their arms, and if a wider margin of error is desired it can be obtained by letting the right hand turn over when the ball is tapped. If an even more brilliant result is wished for, the player may stand well back from the ball, with legs spread wide. In this attitude he can miss the rim of a cistern.

THERE is no use in replying to several alert readers that we knew the "Mona Lisa" was painted on wood and is not, therefore, strictly a "canvas." It is simpler to admit that Homer not only nodded but fell asleep and snored like the gadder in lower 7.

Ingenious Paradox.

[From the Daily News.]

"I came here last May," he said, "to learn the electrical business from the ground up. So I am working for the Commonwealth Edison company, digging holes for conduits."

SIGN in the Hotel Chisca, Memphis: "The management in accordance with law has provided a safe place for the keeping of valuables, and will not be responsible for the loss of money, jewelry, revolvers, and other valuables left in rooms."

ALL PHILISTINES ARE GROWN UP.

Sir: Tonight my parents are going to the "Follies," while I am going to "Fanny's First Play." Does this not show hopeful signs in the coming generation? H. D. W.

Asides.

H. J. B.: What makes you think we don't like the poetry of Alfred Noyes? We do.

47: The only trouble with your wheeze about Mr. Stocking was that it appeared in the Line in 1911 and again in 1913. Fifty per cent of the things sent to this col have already shone in it.

S. E. B.: "None of the magazines for women are" is, as you suspect, incorrect, except in England, where grammar is not cultivated.

1. NO. 2. YES.

Sir: Ahem! If K. M. S.'s name is Karl and if he can make love in "Die Schoenste Lengevitch."

Springfield, Mass. A. O. G.

"THAT the Chicago Theater society means well there is no question."—A Lay Critic in the W. G. N.

"If it were not such a mean thing to say about anybody," wrote Samuel Butler, "I should say that she meant well."

IT would be much less severe to say of the C. T. S. that its motto is, "The Worst Plays by the Best Authors."

THAT IS ALL MOTORISTS.

[From an automobile fender ad.]

It certainly will reduce the number of serious accidents in the way of people being run over (which all desire to see).

FOR that buckling base H. A. S. suggests that we use braces.

WELL, we'll give THAT a shot.

THERE'S almost nothing we won't try. W. B. F.

THE TRIPLE ENTENTE AND THE GERMAN MILITARY MISSION.

[From Kladderadatsch.]

The Russian: "Mark my words, children, he will yet cure the Turk."

The Legal Friend of the People.

No letters without the writer's full name and address will be answered.

UNLAWFUL POSTING.

Chicago, Jan. 5.—[To the Legal Friend of the People.]—An advertising poster or printed paper display bill about 24x36 inches telling of the attraction at a certain theater has been pasted on the side wall of a modern brick building, occupied and in good repair. Such advertisement was pasted on the building without the knowledge or consent of the owner, who happens to be the occupant.

Upon discovering the advertisement the owner immediately mailed a written notice to the manager of the theater to remove such paper poster and for the theater manager to advise his agents not to post advertisements on the walls or any part of the building referred to thereafter.

The manager of the theater has made no response of any kind to the notice mailed him.

What can the building owner do to compel removal of advertisement and prevent future similar transgressions? S. B.

The posting of the bill in question is a violation of the city ordinances and should be reported to the police. The owner of the building is justified in tearing down this poster.

TRIBUNE LAW DEPARTMENT.

SUITS FOR JUDGMENT.

Chicago, Jan. 10.—[To the Legal Friend of the People.]—Is it necessary to be or to employ a lawyer in order to enter a suit for judgment in the Municipal court? I have a few old bills, long past due, contracted while in business some time ago, and would like to be advised as to the most economical and quickest way to get judgment against parties delinquent for same. T. T. D.

It will be possible for you to care for these suits yourself in the event that there is no contest on the amount of the bills. If the cases are contested it would be best for you to have an attorney. Information in this regard may be had from the clerk's office on the eighth floor of the city hall.

TRIBUNE LAW DEPARTMENT.

PEDDLING MEDICINE.

Oak Park, Jan. 4.—[To the Legal Friend of the People.]—Has the manufacturer of an article guaranteed by him under the United States pure food and drug law the right to sell his own property and take orders and deliver without a city or state license? C. T. READER.

Yes, he may sell it. However, if it is peddled from door to door it will be necessary to have a peddler's license.

TRIBUNE LAW DEPARTMENT.

CAN'T GET HIS BOOKS.

Chicago, Jan. 5.—[To the Legal Friend of the People.]—In January, 1910, I took a correspondence course with a school. I made my final payment July 8, 1910. I received three volumes when I made my first payment and sent in most of the lessons covered by these volumes. I have been unable to give my attention to this course, and so wrote several times asking them to send the remaining volumes, explaining that I would be unable to send in lessons. The only reply I get is that they are out of the volumes at the present time and that they will ship as soon as they come from the press. There are supposed to be seven volumes to the set; I have received only three.

This condition of affairs has been going on since July, 1910. Is there anything can be done without costing a large sum of money to secure the remaining four volumes? L. C.

You should insist that these books be sent to you, or that a proportionate amount of what you have paid in be returned. In the event that you are unsuccessful in obtaining the books or a refund, report the matter to the Legal Aid society, 53 West Lake street, Chicago.

TRIBUNE LAW DEPARTMENT.

BORROWER PAYS THE COSTS.

Chicago, Jan. 5.—[To the Legal Friend of the People.]—A loan being made, secured by mortgage, in Kansas, does the borrower pay all expense incident to passing this loan, such as agent's commission, bringing abstract up to date, acknowledging and recording papers? Or is the lender required to pay part of this? Also who pays for filing release when mortgage is paid? W. H. B.

So far as we can judge from your statement, the commission in obtaining this loan must be paid by the borrower. The mortgage or loan agreement undoubtedly provides for the payments for the continuation of the abstract and other expenses incident to this transaction. You should refer to these instruments for this information.

TRIBUNE LAW DEPARTMENT.

NEED NOT SUPPORT THEM.

Chicago, Jan. 13.—[To the Legal Friend of the People.]—Is the father of a young married man who does not support his wife through failure of not being able or desertion, divorced or not divorced, compelled to support his son's wife or wife and family. J. H.

No. The father-in-law is not obligated to support this woman.

TRIBUNE LAW DEPARTMENT.

VOICE OF THE PEOPLE.

Anonymous communications will not be printed.

CHICAGO AND THE EXPORT TRADE

Chicago, Jan. 14.—[Editor of The Tribune.]—Your article in today's issue, "Federal Experts Will Aid Illinois to Boom Exports," is worthy of the most careful attention of all patriotic and enterprising citizens. How can Chicago secure a larger portion of the trade of South American countries? What are the first necessary steps to be taken? To my mind they may be stated as follows:

1. Transportation. Steamship lines direct to Atlantic ports in South American countries and via the Panama canal to Pacific ports.

2. Banking facilities here and at business centers in those countries; the banks here to arrange credit with our manufacturers so that they can extend to South American buyers the same time on purchase as is granted them by European manufacturers.

3. Manufacturers to pack their goods in cases small enough so that they can be strapped on burros for passage over mountain trails into the interior of those countries; the goods to be put up in the way those people desire them to be packed.

R. H. FERGUSON.

SOIL FERTILITY LEAGUE.

Chicago, Jan. 15.—[Editor of The Tribune.]—The article by Mr. Hyde upon the Lever agricultural extension bill measures up as probably the best popular statement that has been heretofore made regarding this exceedingly important bill. It may be in point to refer to a comment made upon this bill two years ago by Mr. W. C. Brown, retiring president of the New York Central lines and now vice president of the National Soil Fertility league. Mr. Brown is about as broadly known as an agricultural authority as he is in railroad matters. He said: "The Lever bill is the most beneficial and far reaching constructive legislation since the homestead act." Another man, equally well known, says: "The Lever plan put in operation will do more good to more people than any enactment since the civil war."

The last sentence in Mr. Hyde's article is apt to be misleading. He says: "Once the Lever bill becomes a law the work of the league will be over." If he had said, "when the Lever plan is in full operation" it would have been better. When congress passes the Lever bill it will be necessary to take up with the several states its acceptance by acts of the legislatures and to have appropriations made to comply with the federal provisions. This will involve a large amount of work to which the league will address itself for the next two or three years. We have reached a point, however, where success of the plan is assured.

In closing, on behalf of the league, permit the writer to thank THE TRIBUNE for your effective help in this campaign upon various occasions, editorially and otherwise. We fully appreciate its good offices and great influence.

HOWARD H. GROSS,
President National Soil Fertility league.

NO G. O. P. FOR HIM.

Robinson, Ill., Jan. 16.—[Editor of The Tribune.]—What an inviting opportunity is now being held out to our Progressive leaders to return and be amalgamated with the new-funct G. O. P. With Dansen and Lorimer and Cullom each wire pulling for a seat in the senate and with Cannon and McKinley each bestriding their districts for a place in the house, how overjoyed all self-respecting Progressives ought to be that they are about to march under their spurned and despised banners.

The Republican party was a rotten party for good under the wise leadership of the days, but it sunk into unashamed and organized plunder for which it would be a sin to attempt to amalgamate our militant principles with such a party under its present leadership, or to throttle the intelligence of 4,000,000 voters and for what? For a miserable mess of political pottage we are asked to sell or render the noblest opportunity for service since another magna charta like the world has seen since Runnymede. We cannot do it. We will not serve God and mammon. Republicans may anchor their hope for success upon the sanctity of property, we buttress our ideals upon the inalienable rights of man. We would be right with conscience, that dreams best, and with God and its God.

NEW

Miss Julia Sanc
Dances at
BY PERCY HA

If in the past you ha
enough in Miss Julia Sa
theater to see her; and
tertained while there b
ity and charm, you
know that in "The Sunshi
a changed young woman.
She has a "manner"
scrupulous, honeyed, nice,
involving small artificialit
meanor—the manner of a
popular lady who in answ
the public has just been m
an obsequious manner by
isn't even deference in it.
ner contrived through a
please. And please it do
contemplation of her, and
of regret that Julia is not
to the others who take t
less seriously than we do
all that a young idol shou
little affectations and
make her cute and cunni
ties that are sure to get
stage.

All of us, however, can
dances. When Julia dan
the immediate neighborho
dances! It makes one la
the gift of expressed enth
comedy there are many
Flossie Hope in "The Su
ample), but none, I think,
grace, the indifference to
one is rapping technique
Julia Sanderson. She kn
the skirt, the delicious
prim and the sensuous.
with her ankles and h
think, the quintessence o
innocent, daring, discreet,
she dances, a picture of p
tion—all harmonious and
cant. You feel that she
when she permits you to

There isn't a great de
in "The Sunshine Girl"
pretty play—a spruce, j
brought from London by
only a trifle "touched up
sumption. In fact it w
shifting of the types and
Mr. Joseph Cawthorn the
Cawthorn is an ex-cab d
on a wager from Land's E
encountering en route
Bicester, who once comp
riding home with Schlum
socket. I refuse to acqu
ing attention to the plot
but I recall that Bicest
Blundell, the proprietor
concern, and that Schlu
comically. Miss Sanders
beauteous employés of th
the real owner, the hand
Mudie, was mad about h

Mr. Cawthorn ambled
the story, and what I sus
lations saved "The Sunsh
inspissated gloom. He sa
composition called "You
strument in the Band"
pride appropriate for an a
rhymes and rhythm were
was immense. Great fun
Florence Morrison's hand
one of those original Mrs.
ing "syllabub" for "syll
ity" for "deprivation,"
customary plaudits; and
sprightly mite with quick
an on-the-level personality

CHICAGO CASHIER IS
Former Motor Company
rested in East on Ch
Taking $2,000

George M. Walsh of 6
avenue, former cashier for
Motor Car company, 2357 M
was arrested yesterday in
detective agency men. He
taking $2,000 from the comp

The New FE
"Junior"
Electric Cl
This New FE
Junior—with it
steady suction—
all the hidden dus
—no matter how
bedded—from rug
upholstery, po
bedding.
Price Only
(with tools,
Quic
easily
to th
house
cuit in
cally-li
this
weight
Junior
but po
that
7,000
minut
Custom
Commerc
ison Co
purchase
ELECTR
pay for
little each
Electric L
Phone Re
Electric
and ask
stration
E

NEWS OF THE MUSICAL AND DRAMATIC WORLD.

Miss Julia Sanderson Dances at the Illinois.

BY PERCY HAMMOND.

If in the past you have been concerned enough in Miss Julia Sanderson to go to the theater to see her; and if you have been entertained while there by her grace, simplicity and charm, you will be interested to know that in "The Sunshine Girl" she is quite a changed young woman.

She has a "manner" now. One of those scrupulous, honeyed, nice, die-away manners, involving small artificialties of speech and demeanor—the manner of a young, beautiful, and popular lady who in answer to the demand of the public has just been made into a star. Not an obsequious manner by any means; there isn't even deference in it, but an acquired manner contrived through a laudable desire to please. And please it does. Perhaps in your contemplation of her, and mine, there is a bit of regret that Julia is not altogether Julia—but to the others who take their musical comedy less seriously than we do she is the epitome of all that a young idol should be. They like the little affectations and pretty shams—which make her cute and cunning and sweet—qualities that are sure to get the money upon the stage.

All of us, however, can be happy when Julia dances. When Julia dances nothing else in the immediate neighborhood matters. How she dances! It makes one lament the absence of the gift of expressed enthusiasm. In musical comedy there are many who dance (Miss Flossie Hope in "The Sunshine Girl," for example), but none, I think, who dance with the grace, the indifference to "technique"—every one is rapping technique these days—of Miss Julia Sanderson. She knows best the art of the skirt, the delicious combination of the prim and the sensuous. The things she does with her ankles and her petticoats are, I think, the quintessence of some art or other. Innocent, daring, discreet, prudent, she is, when she dances, a picture of purity and sophistication—all harmonious and elegant and benefi-cent. You feel that she is doing you a favor when she permits you to see her dance.

There isn't a great deal of Miss Sanderson in "The Sunshine Girl"—pretty name for a pretty play—a spruce, jaunty, cleanly thing brought from London by Charles Frohman and only a trifle "touched up" for American consumption. In fact it would require only a shifting of the types and the salaries to make Mr. Joseph Cawthorn the star. Schlumpf, Mr. Cawthorn is, an ex-cab driver who is walking on a wager from Land's End to John o' Groats, encountering en route the penniless Lord Bicester, who once compromised himself by riding home with Schlumpf in Schlumpf's whip socket. I refuse to acquire the habit of paying attention to the plot of a musical comedy, but I recall that Bicester was impersonating Blundell, the proprietor of a prosperous soap concern, and that Schlumpf blackmailed him comically. Miss Sanderson was one of the beauteous employés of the soap factory, and the real owner, the handsome and agile Alan Wodie, was mad about her.

Mr. Cawthorn ambled humorously through the story, and what I suspect were his interpolations saved "The Sunshine Girl" libretto from impassated gloom. He sang a song of his own composition called "You Can't Play Every Instrument in the Band" with the deprecatory pride appropriate for an author, and though the rhyme and rhythm were feeble, the applause was immense. Great fun was inspired by Miss Florence Morrison's handsome heft—she had one of those original Mrs. Malaprop rôles, saying "syllabub" for "syllable," and "depravity" for "deprivation," winning thereby the customary plaudits; and Miss Flossie Hope, a sprightly mite with quicksilver in her feet and an on-the-level personality was responsible for a considerable amount of the gladness, as she should have been.

The music of "The Sunshine Girl" is most easily listened to, consisting of popular tunes of the bright, English musical comedy school rather than the languorous confectionery of the Austrian and German sort. "Good Bye to Flirtation" was Miss Sanderson's most ambitious number, though the popularity seemed to go to "Honeymoon Lane," which sounded suspiciously from the American Tin Pan alley. The ladies of the chorus sang well and looked almost conventual, so decorous and respectable was their deportment. "The Sunshine Girl" is by Messrs. Raleigh and Ruban's, authors of "Miss Hook of Holland."

MISS JULIA SANDERSON in "THE SUNSHINE GIRL"

Sunday Concert Goers Hear Serious Programs.

BY GLENN DILLARD GUNN.

CHAMBER music by the Flonzaley quartet and the Zukowsky trio and a violin recital by Carl Flesch vied with the "Parsifal" repetition at the opera yesterday afternoon and evening. The Auditorium was sold out, practically, and the audiences assembled in the Fine Arts theater, the Little theater, and the Studebaker were small in consequence. The love of music, like all that pertains to culture, is a matter of habit, and the general public has not acquired the chamber music habit in America or in any other country, and there are the best of reasons for this.

The string quartet does not belong in the concert hall nor yet in the drawing room. Its place is the studio, and even there it is most to be enjoyed by those who practice it. But the artists who form the Flonzaley quartet have the faculty to bring the atmosphere of the studio with them to the concert hall and to impart to their listeners the pleasure which they derive from their own music making. The unanimity of intention which their art sets forth is carried over to the sympathetic listener, who feels with them every expressive inflection of their performance in the moment that it is accomplished.

The highest joys of chamber music are not to be vicariously attained. The listener may not hold a merely receptive attitude. At last a psychic participation in the performance is necessary, and this the Flonzaleys have the power to inspire. It is the secret of their remarkable success in the concert hall, and an analysis of the means whereby it is brought about is somewhat difficult. They are concerned first of all with the splendid vitality and the remarkable unity of the tone of these four artists. The ensemble is so perfect that the listener is not distracted by the individual voices of the instruments, but receives constantly an impression of the musical whole. Then there is the unrivaled precision and flexibility of expressive inflection which is so natural, or rather is so faultlessly conceived and executed that it sustains the effect of spontaneity. Soon the listener begins to anticipate each contrast, and from that moment he is no longer a listener merely but carries on his share of the performance.

It is evident that familiar works are most to be enjoyed by the chamber music patron, but it was not for this reason alone that greater pleasure was derived from the performance of the "Wanderer" quartet of Schubert than from the suite for violin and cello presented by Messrs. Pochon and D'Archambeau. The beautiful variations in the former work were made a study in finely proportioned contrasts, in elasticity of tempo and dynamics. They were also made to define an imaginative scheme of contrasted moods, a series of psychic pictures of inspiring beauty, and these distinguished qualities of interpretative art made vivid the less significant concluding divisions of the work.

But no recreative graces of tone and of spirit could make the stagnant music of Emanuel Moor's duo interesting. It is as placid as a mill pond on a hot summer day and inspires the listener only to somnolence. If it suggests the atmosphere of the studio at all it is by unpleasant association. One recalls the two voice inventions of Bach and the days of dutiful but tedious practice. The great G major quartet of Beethoven concluded the Flonzaleys' program. They will be heard again next month.

In the meantime those who desire to cultivate a habit for chamber music would do well to visit the Little theater on Sunday evenings. There they may hear the Zukowsky trio—Miss Mae Doelling, pianist; Alexander Zukowsky, violinist, and Theodore Du Moulin, cellist; or the Brahms trio—Mrs. Bert Leston Taylor, pianist; Leon Marx, violinist, and Hans Hess, cellist. Mr. Zukowsky and his collaborators offered an interesting program yesterday, which included the Beethoven trio in B flat, the Brahms trio in E flat, and cello solos by Mozart and Popper.

MISS MAY DOELLING, PIANIST, ZUBOWSKY TRIO

They play admirably, with splendid precision of technic and with fine spirit. Particularly to be admired was the interpretation of the beautiful Brahms trio, which had to commend it fidelity of style, abundant beauty of tone, and the requisite vigor and refinement. The duty of the pianist in ensemble is concerned chiefly with restraint, notably in the use of the pedal, and this is a lesson which Miss Doelling has learned. Mr. Du Moulin's solos were delivered with excellent tone and solid musicianship.

Mr. Flesch, who impressed so favorably with his performance of the Brahms concerto in a recent concert of the Chicago Symphony orchestra, has few of those spectacular traits of art that command the attention of the general public. In recital he is the same earnest, sincere, and competent musician who can deliver the message of the Brahms concerto with such dignity and authority. The warmth and sympathy of his tone was more frequently displayed in his Studebaker program, notably in the rarely heard romantic pieces of Dvorak and the Schubert-Wilhelmj "Ave Maria." He also found occasion to show something of the traditional racial ardor in a Brahms Hungarian dance and discovered that there is a thrill left in Schumann's "Träumerei" when its melody is simply and unaffectedly sung. But though the public was impressed with his virtuosity in the Schumann "Springbrunnen" and the Paganini concerto it does not seem likely that he will achieve sensational popularity.

Owing to the indisposition of Dr. William Boeppler, who is in a Milwaukee hospital suffering from a fractured limb, Franz Wagner, first 'cellist and manager of the Boeppler Symphony orchestra, conducted yesterday afternoon at the North Side Turner hall in Dr. Boeppler's place. The soloists were Marion Green, bass, and Miss Nina Mesirow, pianist. Next Sunday will mark the fiftieth anniversary of the grand jubilee concert has been arranged for the occasion.

How to Earn Money at Home.

BY SALLY JOY BROWN.

THE January sale again! Do you think I am talking too much about it? Read this little note from one of the workers and you will not think so, I am sure.

"I am so glad you have said all you have about the January sale. Do you know I was just on the point of stopping my work entirely and waiting until the public had recovered from the Christmas sale. For it seemed to me there couldn't possibly be any more sale for my work. I had had such a wonderful success with it at Christmas time. But when you talked of the January sale I realized I, too, could gain something from it, and I never should have thought of it without your suggestion. I sometimes wonder how much of our work is really ours. It seems to me you have always given me the help and the encouragement I really needed, and without which I couldn't have made anything of my work.

"I am succeeding wonderfully with my January sale. I kept a list of all of the women to whom I sold anything at Christmas time, and I put on the list the names of those who had been interested but hadn't purchased anything. Then some of my customers gave me the names of their friends who they thought might be interested in my work. I made a little card catalogue of all the names and whenever I learned about it I put down what that particular person was most interested in.

"On my sale goods I put one less spray of flowers. The towels are just as attractive, but they sell for $1.00 instead of for $1.25. And the ones I sold at Christmas time for $1.00 I'm now selling at 75 cents. The designs are exactly the same, only there is just that little less work on them, not really 25 cents less work, however.

"I sent announcements to all of the women on my list and I put my little advertisement in the Home Workers' Market place. Almost before I thought that the announcements had time to reach their destination, or the advertisement to be read over, I began to get telephone messages and I want you to know I have right now just as many orders to fill as I had at Christmas time. Only now the work will be more profitable to me, because I shall not have to spend so much nervous energy in it as I did then. Every one wanted her work done by a certain time; and I was always being called to the telephone to answer questions about when I could get the work done, or to assure some buyer her towels would be delivered in time for Christmas. But now there is no definite hurry about the work. All of the women who have given me orders have been most considerate and they have assured me it doesn't make any difference when the work is finished.

"I am so grateful to you for helping me, and of course the January sale must be bringing work and success to many of the home workers. I wish them all the happiness in their work I have had and the success, too, that has come to me."

That is what one of the successful home workers thinks about the January sale. Surely there could be no better time for the bringing of your work. If you have never tried to be a home worker this will be the most profitable time for you to start, because now you are sure to have orders for your work. Make it reasonable in price and do your best work and you, too, will join the ranks of the successful home workers.

A word to the buyers. Some of the bargains in the January sale that will make you long for more money to invest in pretty things are the crochet trimmed bath towels and bath mitts. They have been reduced in price. There is one dainty sets of mitts and a towel, with a little crocheted edge trimming, that sells for $1.35. One handsome set, which used to sell for $3 has been reduced to $2.25. The home worker will monogram it for you in any style of letter.

Won't you tuck your pocketbook in your pocket and come down and look at the pretty things?

CHICAGO CASHIER IS CAUGHT.

Former Motor Company Employe Arrested in East on Charge of Taking $2,000.

George M. Walsh of 6262 Stony Island avenue, former cashier for the Packard Motor Car company, 2387 Michigan avenue, was arrested yesterday in Buffalo, N. Y., by detective agency men. He is charged with taking $2,000 from the company.

The New FEDERAL "Junior" Electric Cleaner

This New FEDERAL Junior—with its strong, steady suction—takes up all the hidden dust and dirt—no matter how deeply imbedded—from rugs, carpets, upholstery, portieres or bedding.

Price Only $37.50 (with tools, $45)

Quickly and easily attached to the regular house-lighting circuit in any electrically-lighted home, this novel, lightweight Federal Junior has a small but powerful motor that *revolves 7,000 times a minute.*

Customers of the Commonwealth Edison Company may purchase this machine at ELECTRIC SHOP and pay for it by adding a little each month to the Electric Light bills.

Phone Randolph 1280—Electric Shop Dept.—and ask for a demonstration.

ELECTRIC SHOP

Corner Michigan and Jackson Boulevard

A Traveling Palace of Crystal and Steel

THE new sun-parlor observation car of the Seminole Limited — the car which is giving even luxury-hardened travelers a thrill of surprise. People travel to see the world. They want to see the *most*, in the *shortest* time, with the *least* possible effort. This they can do when they journey South in the sun-parlor car of the

Seminole Limited

The Millionaire's Way to Florida

Begin your sun and air baths with your first morning away from home. Lounge in the open air with the panorama of three states unfolding before you. Enjoy the superlative comfort, the luxuries, the delightful companions.

This sun-parlor observation car equals in luxury even the most exclusive of palatial hotels. It is made of clear glass set into solid ribs of steel. There is a big, club-like smoking-room for men; there is a buffet and a writing room, and a great, sumptuous drawing-room where afternoon tea is served, and where a woman can read or rest as comfortably as in her boudoir at home.

We have assured safety as well as comfort. Electric block signals and double tracks are your protection. Moreover, this is a *through* train, and there are no annoying intermediate terminals with their noise and delay. The Seminole Limited is an all steel train with a record for being on time. And it costs no more than an ordinary train.

Leaves Chicago 9:45 p.m. Arrives Jacksonville 7:30 a.m. second morning via

Illinois Central

Ticket Office 76 W. Adams St., Chicago Phones: Central 6290; Automatic 64-672
Address Mail Inquiries to J. G. Hatch, Passenger Traffic Manager, Chicago

HOME WORKERS' MARKET PLACE

The purpose of this section is to make it possible for women in occupations which they carry on at home to offer, first hand and at a low advertising cost to them, various articles of handicraft, needlework, home made delicacies, confections, personal service, etc., to Tribune readers. The offers here made to you, the readers of The Tribune, may include just the very thing you may have wanted and looked for in vain. Samples of articles advertised in this section may be seen and purchased through the Sally Joy Brown Exhibit in Room 512 Tribune building.

HOME COOKING.

Bakery Goods.

GRANDMOTHER'S HERMIT FRUIT COOKIES: will keep mos. 2 doz. 25c doz. Exh. Box 474, Berwyn, Ill.

QUEEN ANNE ANGEL BASKETS, FRENCH pastry, salads, candy, party novelties. 514 E. 63d-st. Exp. 1908.

CARAMEL NUT CAKE, 60c; DEVIL'S FOOD, 60c; fruit cookies, 12c doz; ex. Normal 835.

Delicacies.

PURE HOME MADE JELLY—THE BEST APple jelly made; my own process; retains the flavor; natural beautiful pink tint in color. Price, per doz., express p. pd., $2.50. MRS. G. E. DIXON, 201 Faraday-st., Peoria, Ill.

DELICIOUS BLANCHED AND SALTED MAMmoth Virginia peanuts, 50c lb., p. p. MRS. SUTTON, 2923 Chestnut-st., Milwaukee, Wis.

Confectionery.

PHYSICAL CULTURE SWEETS, 50C. PD., F. pkd.; healthful for children and adults; nuts, fruits, chocolate, etc.; samp., 15c. MRS. N. ZEHNER, B. 208, Lockport, Ill.

NEEDLEWORK.

Needlework Novelties.

TATTING JABOTS, DOILIES, HAND BAGS, insertions for towels, bdkfs., edged with tatting; specialty dress yokes and coat collars. Exh. MRS. H. PORCE, St. Paul, Neb.

HAND EMBROID. C. COVERS; CROCHET yokes, towels; smbr. or crochet, edged lace by yard; exh.; orders filled. L. & H. BUROI, Monroe, Wis.

TOWELS OF ALL SIZES, REDUCED PRICES; tatting bows, etc.; exh. Mrs. A. Weld, Paw Paw, Mich.

TATTING EDGED TOWELS, BOWS, P. CASES; tatting by yard. Exh. MRS. NOLAND, N. Judson, Ind.

JAP. BARG.—CROCHET GARTERS, 25C PAIR; lingerie tapes, etc. Exh. E. R., 1506 Fullerton, Ann Arbor, Mich.

BEAUTIFUL IN BABY AFGHANS RED, FROM 75 to $3; scarfs, $2; caps, 25c. Exh. MRS. COATSWORTH, Manteno, Ill.

MUFF SETS, BDKFS., BOOTEES, ROMAN lunch cloths, etc. Exh. R. H., 2729 Folsom-st., St. Joseph, Mo.

JAP. SILK BATTENBURG PULLMAN CASE, $1.25; $3.00, Rosebud bound cases, $1.25. Exh. 1st. dresser, 3 E. St. Tribune.

JAPANESE LUNCHEON SETS, $1.25; TRAY, 16 mats, $1.25; Japanese, 12 mats, large centerpiece, $1.25; exh. MRS. C. S., 647 Eastwood-av., Wau. 7265.

PATTERN ROLLS; CROCHET RUNNERS, RAGS, etc.; linen towels to be quilted. Exh. MRS. FULLER, 1313 Russell-st., W. Lafayette, Ind.

HANDKFS., PICOT EDGE, TOWELS, MEN'S house coats, $1.50; exh. Mrs. SHANNON, Covert, Mich.

CRETONNE DRESS BAGS, $1; HOLD 3 HANGers; $1; trash and laundry bag, $2.25; exh. Kenwood 3d.

CUT RATE PRICES ON NOVEL SHAPED RUGS; crescent, heavenly, floral, $1.50; cash. Cabl. IP.

PICOT EDGED BDKFS., 6 ALL COLORS; CROchet wash cloths, colored edging; ex. Irving park.

TATTING AND EMBROID. COLLAR AND C. set. Tatting, 25c yd. up. Exhib. R. Ft. 2721.

SPECIAL PRICES ON LACE PILLOW SLIPS, 50C up. Exhib. H. PETERSON, 1868 Pine Grove-av.

Crocheting.

CROCHET DRESS, YOKES, $1.50; LAUNDRY bags to order, $1; exh. MRS. A. B. MEEK, Kitty, Ind.

CROCHET EDGE TOWELS, CROCHET LACE, insertions, $1 doz. yds.; special offer, 50c. MRS. K., 3060 W. 24th-st., Austin 2110.

PLAIN IRISH LACE, FOR $1.50; MACHAME, etc., and yoke, $4.00 up; tatting to order; exh. MRS. M., 646 Oakwood-blvd.

BARGAINS! CROCHET EDGED BATH TOWels and mitts. Dress bags, 50c. E. C., 2716 Calumet-av. Cal. 2145.

BARGAIN IN DAINTY CROCHET LUNCH cloth 45 in. diam., $2; ex. Miss W., 6030 South Park-av.

CROCHET NUT CUPS, 25C EACH UP; CROchet edged h. towels, s., rags, $1.50 set; exhib. MRS. W., 5545 Drexel-av.

CROCHET COLLARS, JABOTS AND PICOT edged bdkfs. exhib. Address C E 24, Tribune.

CROCHET EDGE TOWELS, $1.50 UP; HAND bdkfs., $2 doz.; exh. Mrs. A. ANTON, Pendleton, Ind.

SOLID WHITE CROCHET COTTON, 10 CENTS ball; 45 cts. doz. balls. Exh. MRS. A. BOYD, Pendleton, Ind.

NEEDLEWORK.

Crocheting.

CUNNING BOOTEES, 25C; CROCHET DOLLS, 50c; napkin rings, 50c; pin cushion top. Exh. MRS. F. DUNBAR, 27 Remback-av., Hammond, Ind.

EXQUISITE COLLARS; PRETTY BOOTIES AND bonnets for baby, 10 per cent off; crosh. brooches, waist sets, etc.; ex. M. OLSEN, 1015 Shawano-av., Green Bay, Wis.

BEAUTIFUL CROCHET COLLAR AND CUFF set; centerpiece and pillow cover; collars of braid and crochet. Exh. Address B X 30, Tribune.

CROCHET PILLOW TOP, BIRD AND ROSE DEsign; exhib.; orders taken. O. HETMER, 4442 Woodlawn-av. Oakl. 697.

FILET STRIPS AND INITIALS; CROCHET edged doilies, tatting edged bdkfs.; ex. Box 19, Gurnee, Ill.

ALL KINDS OF CROCHETING, EMBROIDERY, and knitted work; samp. exh. MRS. R., 8745 Emerald-av.

WHITE SATIN DAMASK LUNCH SET, IRISH crochet border; 19 p. Exh. Address B X 32, Tribune.

WHITE FILET BED SPREAD, IN BLOCK PATtern; d. scarf to match. MRS. A. HUGO, 111 Calumet Lake.

SWEET PEA BOWS—COLLARS, DOILIES, IN crochet, ex. MRS. C. KILDOW, Putnam, Ill.

STAR DESIGN SOLID CROCHET BEDSPREAD at a bargain. Ex. Miss A., 3324 Milwaukee-av.

CROCHET EDGING, WHITE, 25C YD.; COLORED, 35c yd.; exh. M. HAWKINS, Plainfield, Ill.

Embroidery.

NAPKINS, TABLE LINENS HEMMED, EMbroid. initialed, housekeeping supplies of all kinds. Exh. Mrs. R., 1313 Elwood-av., Wilmette, Ill.

ATTRACTIVE DESIGNS, HAND EMBR. P. cases; bedroom sets, colors or white; cut work; Fr. or eyelet. Exhib. M. CROSBY, Rio, Ill.

SEND FOR ILLUST. CATALOG GUEST TOWels, stamped or worked. E. HANIGHEN, 4711 Magnolia-av.

EMBROID. WAISTS, $1 UP; G. TOWELS, D. scarf, $1.50 up; exh. Mrs. H., 128 S. La Salle, Aurora, Ill.

EMBR. PILLOWSLIPS AND SHEETS, TOWELS, petticoats, flounces, etc., to order. Exh. Irving 1030.

EMBROIDERY, FIRST CLASS, NAMES MONOgrams, fancy needlework, hand sewing, pmas. Mrs. Blumberger, 2216 Lincoln-av. Linc. 2679.

ALL KINDS EMBROIDERING, INITIALING, and hemstitching. Exh. Irving 1030.

EMBROIDERING OF ALL KINDS, INITIALing a specialty. Exh. Address B X 29, Tribune.

GUEST TOWELS IN DRESDEN AND FRENCH embroidery. Exh. Hyde Park 3120.

Plain Sewing.

BABY QUILTS—ALL STYLES. DRESSING CHILdren's clothes, exh. fancy colored. Centerpieces. Exh. C. KIEVER, 918 24-av., Louisville, Ky.

INFANT CUTTING FLANNEL, NIGHT GOWNS and kimonos. Mc each. Trial orders reas. Mrs. LEXORINA, Sheridan, Ill.

KIMONO APRONS AND CAPS, EMBR. CORSET covers, $1.50; dr. soaks; ex. MRS. M. GROJAN, Desplaines, Ill.

PETTICOATS, $1; APRON, CAP, PETTICOAT, $1.50. H. dresses, $1.50 up. S. C., 3749 Calumet-av. Cal. 6146.

DRESSMAKING AND ALL KINDS OF SEWING at my home. Mrs. Lake, 5454 Park-av.

FINE MENDING, DYEING, CLEANING, KNITTING, plain sewing; called for. 2437. Lawndale 2797.

Hand Sewing.

TABLE LINENS HEMMED; EMBROIDERY OF all kinds; infants' clothes. Sheets exh. Kenwood 2232.

EXPERT FRENCH HEMMER; REMODEL, REpair gowns, lace, silk stockings, flowers, linens, etc. Peoples 6911.

QUILTING, CROCHETING, EMBROIDERING; samp. exhib. L. THOMBLE, Palatine, Ill.

SEMI-PROFESSIONAL SERVICE.

GERMAN UNIVERSITY GRADUATE WILL teach German, French, Art & music. M. P. 3094.

COOKING, SERVING, EXPERT CATERING; 200 people; 1 day's notice. Phone Lincoln 2679.

SEMI-PROFESSIONAL SERVICES.

LET ME TEACH YOU TO SING—THE JOY OF singing is not only for the gifted few. I can scientifically develop voices, regardless of faults or age; establish deep breathing and correct poise. Lessons at your home or my studios. Highest professional indorsement. Address C E 25, Tribune.

BUY YOUR MAGAZINES AT CUT RATES FROM a stut in N. Y.; less than publishers' prices in nearly all cases; make your own selections and secure my price on your club; banks approve my terms. Exh. Box 156, Litchfield, Ill.

AUCTION BRIDGE OR OTHER GAMES taught; private class or club; ref. Ft. Kenwood 4264 before 10 a. m. VIRGINIA TUBBS, 4024 Grand-blvd.

GIRLS—WILL TEACH YOU TO CUT, FIT, AND make your or your friends' clothes. Practical instruct. day or eve. Any patterns used. Single lessons, $1e; 10 l., $8. Exh. Linc. 2697.

SCALP SPECIALIST—NEW HAIR IN 21 DAYS; worst cases solicited; excellent refs.; treatments, $2.00. MME. EVE, 110 E. 30th-st. Douglas 1264.

SOMETHING NEW AND EXCLUSIVE IN LAdies' self-adjusting hats; ex.; also suits and dress capes. Phone Douglas 962. W. R. 3329 Indiana-av.

UNIQUE ENTERTAINMENTS—FOR CLUBS lodges, receptions; scenes from plays, impersonations; readings with piano accompaniment. L. J. CECIL, 3033 La Salle-st. Grand 3033.

REPAIRING, REMODELING, MAKING hearts, muffs. Specialty, velvet muffs. Graceful, 4644 Ave.

EXPERIENCED TRIMMER MAKES HATS, muffs, and collars in your homes. Ft. Dearb. 1417.

MR. EDWARD PERRY, LECTURES REVISed, typed. H. STOKES, 2206 Fulton. Kedzie 4901.

EXPERT DRESSMAKER FROM NEW YORK will cut, fit, and drape dresses for ladies who do their own sewing. Graceland 2019.

AUCTION BRIDGE WITH "NULLO" COUNT taught. Best references. Address C E 30, Tribune.

WILL TEACH AUCTION BRIDGE, NULLO count, morning, afternoon, or evening classes. Drexel 5085.

MOTHERS—LET ME TEACH YOU HOW TO train the baby's hair to curl. Normal 1173. MRS. HESTON, 1227 Ind.-av.

WILL TEACH SELF-CULTURE TO PERSONS wishing to overcome defects in education. Linden 1788.

EXPERT TEACHER GIVES PRIVATE COURses in penmanship, $10; reading, recitation, etc. Room 1707, Address B W 47, Tribune.

DRESSMAKING, MAKING SUITS A SPECIALty. 3 E. 47th-st. Phone Oakland 2000.

EMBROIDERY PERSONS GIVEN; WORK A work; ex. MRS. R. A. WHITE, 3021 Cortland.

HANDICRAFT.

TABLE FAVORS FOR FESTIVE OCCASIONS; nut, candy, ice cream, cups, etc. Exhib. Wentworth 6367.

LAMP SHADES—ALL KINDS; SPECIAL prices for Jan. Exh. will call. MRS. STITT, 4308 Berkeley-av.

DAILY ROSE BEAUTY, REDUCED PRICES; hand wood. Exh. Midw. 4149. Mrs. WEBB, 1063 Belle.

LAMP SHADES—ALL KINDS SPECIAL PRICES for Jan. Ex. Will call. MRS. STITT, 4308 Berkeley-av.

DECORATIVE MARKETS, PORTAL CARD AND scroll boards on exhibit. C. EVANS, Galena, Ill.

HAND PAINTED DESIGNS IN HAND PAINTED china; spec. prices for Jan. Exh. Austin 2814.

SILK LAMP SHADES MADE TO ORDER, $2.50 to $5.00. Dress, bags. Ex. Drexel 5107.

HAND PAINTED CHINA TO ORDER; EXCHange given. Mrs. Morris, 4853 Fulton-av.

GENERAL MISCELLANEOUS.

SWITCHES FROM COMBINGS; 1 STRAND, $2; $1.50. MRS. MILLER, 24 S. 52d-av. Austin 1462.

GIFTS FROM THE ORIENT AT MISS COLman's Curio Shop. Also ladies' accessories, novelties, cake. 602 N. Central-av. Ph. Austin 1800.

FOR COMPETENT COOKS, WOMEN FOR general work, or help, call or phone Employment Office of Isaac N. Funk, Drexel 1122.

SPECIAL DISCOUNT. QUILT TOPS FOR summer or winter; exhib. E. BISHOP, 4747 Ave.

WANTED—A GOOD PIANO; WILL PAY CASH. Address C E 26, Tribune.

Society and Entertainments.

Miss Fanny Ogden West to Wed D. F. McPherson.

MISS ELEANOR WEST is to serve as maid of honor at the wedding of her sister, Miss Fanny Ogden West, daughter of Mr. and Mrs. Frederick T. West, of 68 East Division street, and Donald Fraser McPherson, which is to take place at 4 o'clock on the afternoon of Thursday, Jan. 29, at St. James' Episcopal church. Mr. McPherson will have Albert Potter of Philadelphia for his best man. Miss West has chosen a half dozen attractive young women to attend as bridesmaids, the party including Miss Catherine Farwell, Miss Marion Farwell, Miss Elizabeth Cramer, Miss Lucy Knott, Miss Isabella Holt, who is a cousin of Mr. McPherson, and Miss Harriet Glover of New York. Douglas Stuart, W. McMurtrie Rutter, and Bradford Wells of Chicago; McAlpine Pyle, Clifford Vorhees, and Harrison Ambrose of New York; William Motter of St. Paul, and Lloyd Wells of St. Louis are to be the ushers.

When the Service club gives its charity entertainment of the year next Monday at the Fine Arts theater it is to have the first two rows in the balcony of the theater partitioned off for boxes and some interesting parties of young people will be given. The Service club is one of the interesting organizations of the city and one of its best known. It is the result of a Sunday school lesson listened to by a group of tiny girls who at the close, and as class members, "wanted to do something for some one." The teacher of the class found the something for them to do in caring for an aged woman. With this as the beginning the little girls—many of the first members now with little girls of their own—have gone on in their work of charity until today, with the new members added from year to year, the annual entertainment is one of the chief events of the late winter calendar. Always the young women give of their own talents—a feature of their entertainments—and of recent years the young men have given their assistance. The play of the year is "Denise," written by P. D. de Coster, who wrote "Lady Mary," the success of last year. The cast is as follows:

Victor Rubenstein, operatic impresario.....James C. Petty
Lord Robert.....Arthur Kraft
Alber, his friend.....Stillman Noyes
Capt. D'Arcy.....William Ross
Lord Archibald Manners.....Stanley Woodworth
Georg, butler.....Everett Hazelton
Captain of the yacht.....C. L. Day
Steward.....Fred Alexander Rogers
Middy.....Burton Mudge Jr.
Lady Manners.....Mrs. Bowman C. Lingle
Lady Constance.....Mrs. James C. Ames
Irene.....Hazel Page
Lucrette.....Elsie Dixon
Therese parlor maid.....Harriet Stuart
Maid of honor.....Mrs. Charles E. Kohl
Premiere danseuse.....Frances Benedict
Maria, housekeeper ("Mlle. Denise").....Edna Dixon

CHORUS GIRLS.

Mrs. W. W. Dixon, Mrs. Alan Dixon, Mrs. Harold Bodman, Miss Gladys Bond, Miss Lester Clifford, Miss Katherine Stout, Miss Gertrude Deming, Miss Marguerite Deming, Miss Virginia Partridge, Miss Leonore Hoyne, Miss Frances Kemp, Miss Louise Meadowcroft, Miss Marjorie Edwards.

CHORUS MEN.

Alfred T. Miller, Clifford Williams, Henry Shaw, Cecil Radson, J. R. Kimball, Harold Bodman, Eugene De Bronkhart, William Burrows, Alan Dixon, Eugene Kammerer, Leonard Brosseau, Gerald Burnham, E. J. Doering, J. T. Sales, Charles T. Kellogg, Archie G. Rockwell, James C. Ames.

Mrs. Harry W. Farnum of 3534 Prairie avenue gave a luncheon for twelve on Wednesday in honor of Miss Ella Daughaday, a February bride-to-be.

Mrs. James C. Hutchins Jr. of 10 East Schiller street will hold her last at home this afternoon.

Miss Beatrice McClure and Miss Helen Head Finey will give a recital-tea on Wednesday in their studio in the Fine Arts building.

Mrs. George Lomax of 4518 Sheridan road, assisted by Mrs. L. L. Merriman, will entertain the Woman's auxiliary of the Fox Lake Country club this afternoon at 2 o'clock.

Mrs. Jessie Daggett will give an illustrated talk on bird songs for the Head Assistants' association of Chicago's public schools on Saturday at 3 o'clock in the ivory room at Mandel's.

MISS ISABELLE MACFARLANE

THE members of the Kenwood Social Service club will give a ball at the Hyde Park hotel on Wednesday evening for the benefit of the Infant Welfare society.

The club, which has done effective work in helping the babies of the slums, contributes to the Bonfield avenue station where, since the work of the Infant Welfare society was begun, the death rate in infants has been decreased from 18 to 3½ per cent. The society is connected with the Chicago Infant Welfare society and is working on the plan laid out by the latter body for a citywide movement in child betterment. Among the most active workers of the Kenwood Social Service club are Miss Josephine Traer, president; Dorothy Dale Fulton, vice president; Isabelle Macfarlane, recording secretary; Imogene Buchanan, corresponding secretary, and Grace Elwell, treasurer.

Other members are Miss Helen Conover, Miss Jane Conkey, Miss Martha Harris, Miss Gertrude Deming, who made her début this season; Miss Margaretta Deming, Miss Bessie Leavitt, Mrs. Edward Tilden Jr., Mrs. Averill Tilden, Jean Macfarlane, Mrs. Stanley Harris, Ruth Hammond, Elaine Harless, Helen Ingwerson, Mrs. Harold Jones, Mrs. William Hadgkinson, Madeline Kaiser, Mary Pitkin, Mrs. Charles Renshaw, Mrs. Ned Palfrey, Mrs. Otto Schnering, Mrs. Frank Warren, Esther Buttolph, Elinor Byrne, Louise Carlisle, Katherine Clark, Helen Coe, Ella Dwees Corcoran, Jane Conkey, Helen Rubel, Ruth Dugan, Mrs. Roy Elsea, Ruth Gardner, Pauline Gladney, Dorothy Glover, and Marcia Jones.

Mrs. Edward Maher of 4511 Michigan avenue will give a series of luncheons, the first to be on Wednesday, Jan. 21. The following dates are Feb. 4 and Feb. 10.

Mrs. Grace King Haviland of Anderson, Ind., formerly of Evanston, is the guest of her niece, Mrs. Charles Tyson, of 1229 East Fifty-third street.

Mrs. Willard T. Block, national chairman of the liquidation committee of the D. A. R., will leave for Washington today to attend the Continental hall meeting being held there.

Dr. and Mrs. Henry T. Byford have returned from a four weeks' trip through the south.

Mrs. Herbert Valentine Burrows of 5436 East View park is visiting relatives in Boston and New York.

Walter L. Githens of 1406 Hyde Park boulevard announces the engagement of his daughter, Laura Josephine, to Joseph F. Harris of Grand Rapids, Mich.

Mr. and Mrs. John Perry Wilmot of 7308 University avenue announce the engagement of their daughter, Pearl Laura, to Harry La Mourioux Hart. The wedding will take place in the early spring.

MISS HELEN CONOVER

Clubs and Societies in Session Here Today

Central Y. M. C. A. [12:20 p. m.].....19 South La Salle street
Chicago Stewards' association [6:30 p. m.]..Welshman and Gellert's restaurant, 823 South Dearborn street
Junior Auxiliary of the Mothers' Aid of the Chicago Lying-in hospital and dispensary [1:30 p. m.].....Isaiah temple
Matinée Theatrales Françaises [2 p. m.]..Auditorium hotel
Ridgeway club [2 p. m.].....
Third Ward Civic league [8 p. m.].....First Presbyterian church
Waukegan Woman's club [afternoon].....

Plans Dutch Princess' Schooling.

[BY CABLE TO THE CHICAGO TRIBUNE.]

THE HAGUE, Jan. 18.—Queen Wilhelmina is much interested just now in the education of her daughter, the Princess Juliana, who is 5 years old. She had a long conversation yesterday with Jan Ligthart, who is an educational authority, and listened intently to his suggestions about the education of her only child. She subsequently paid a visit to the municipal school which Jonkheer conducts, and followed the work of the pupils at their lessons. The queen was not recognized by any of the children.

* *

Prince Aage of Denmark Weds.

[BY CABLE TO THE CHICAGO TRIBUNE.]

TURIN, Jan. 18.—Prince Aage of Denmark, son of Prince Waldemar, a cousin of King Christian X. of Denmark, was privately married here today to Countess Calvi Bergolo, whose father some years ago was the Italian minister at Copenhagen. The marriage was a love match. Prince Aage was born in 1887. He is a lieutenant in the guard.

* *

U. S. Embassy Aid at London to Wed.

LONDON, Jan. 18.—The engagement of Edward Bell of New York, second secretary of the American embassy at London, and Miss Etelka Surtees, daughter of Col. Herbert Conyers Surtees, late of the Coldstream guard, Mainsforth hall, County Durham, was announced today.

Suffrage Fund Increases.

Subscriptions are coming in at the headquarters of the Illinois Equal Suffrage association in the Tower building to swell the fund of $25,000 being raised by the state organization to meet the expenses of defending the woman's suffrage law which has been carried to the Supreme court.

The Fifth, Sixth, and Twenty-ninth precincts of the Sixth Ward Civic league raised $70. Miss Florence Bartlett gave $50. Morton D. Hull gave $25. The Thirty-second ward donation was $26. Mrs. John Cowles gave $15.

These gave $10—Mrs. Olin Cole Smith, Frances A. Reddington, Mrs. Willard McEwyn, Mrs. A. A. Carpenter, Mrs. W. G. Brush, A. Jessie Collins, Mrs. S. H. Strawn.

These gave $5—Dr. Julia C. Strawn, Belle B. Simpson, Mrs. C. W. Vroman, Mrs. Charles H. Bloch, Mrs. H. W. Stillman, John Kasserman, Mrs. P. N. Johnson, Flora B. Dee, Mrs. Anna Clayton, Eleanor L. Jones, Miss Leland, L. F. Anderson, Mrs. Clara F. Miller, Sara S. Jones.

These gave $3—Mrs. M. L. Purvin, "Five Friends," Theodore Kemp, Mrs. Minnie B. Alcock.

These gave $2—Mrs. Deffenbaugh, Mrs. Annie P. Lobdell, Isabel F. Bryan, Mary Zimmerman, Mrs. James R. Mann, Mrs. M. R. Fechheimer.

These gave $1—Lillian Herstein, Blanche Connor, Mrs. Downs, Louis H. Mussman, Grace E. Bauschback, George F. Schwartz, Mrs. Gunsaulus, Miss Jessie Dow, Mrs. W. H. Henkle, Mrs. J. H. Patrick, Mrs. Page Waller Eaton, Dr. A. H. Malm, E. H. Bartels, Mrs. E. W. Sims, Mrs. J. M. Graves, Mrs. D. C. Cheney, Mrs. Louis Baeche, Mrs. Francis West, Miss Springer, Mrs. A. Ewald, Lottie M. Porter.

Odd amounts—Oliver Barsett, $6.35; Mrs. William Housler, 50 cents; Mrs. A. F. Crosby, 50 cents.

It is thought the fund will be completed within a week.

* *

Naperville Goes to Church.

Naperville, Ill., which is said to have a Protestant population of 2,000, reported a church attendance, counting morning and evening audiences, of 3,800 yesterday. It was "go to church" day. Preparations began a month ago. Yesterday morning the telephone company had every resident who has a telephone called at 9 o'clock and reminded that it was "go to church" day. Until yesterday an advertising campaign was carried on in the local press and by the use of bulletins. Notwithstanding the snow, every one of the eight Protestant churches was packed.

* *

Civic Music Association.

The second of a series of eight weekly concerts under the auspices of the Civic Music association was held yesterday afternoon in the fieldhouse in Eckhart park, West Chicago avenue and Noble street. Despite the bad weather the attendance, numbering 500, doubled that at the opening concert a week ago. A program of twenty numbers was given by Ludwig Becker, Mrs. Harriet M. Smulski, and Miss Helen Lawrence.

* *

Woman's Democratic League.

Officers for 1914 of the Sixth ward branch, Illinois Woman's Democratic league, will be chosen at a meeting to be held at the home of Miss Anna Kelly, 5329 South Michigan avenue, tomorrow evening.

John D. Rockefeller Jr. Warns Against Drink.

NEW YORK, Jan. 18.—[Special.]—"Young men who want to get on in the world don't drink, nowadays," said J. D. Rockefeller Jr. to the Bible class of the Fifth Avenue Baptist church today. "Great corporations do not employ men who drink."

Mr. Rockefeller told the members of the class that his grandfather and his father never touched intoxicating liquor, and were total abstainers as a matter of principle and that he himself had followed their example.

"To quote the words of another," Mr. Rockefeller said, "let me remind you that 'Success consists of doing the common things of life uncommonly well.' There is one thing more needful to this success than ability. That is will. If a man is unwilling to do small tasks and do them well, he ought not be permitted to do big tasks, and if he is permitted mistakenly, he is most certain to fail. The power of application is essential in all standards."

Mr. Rockefeller believed that rich men should feel that their money is not theirs to use for their own pleasure, but for the public and private good of others.

"Those who have lots of money have, however, no more reason to feel this way," he said, "than those who have small fortunes, or only a little money, except in relative measure. It is important that the man who can give a dollar should realize his obligation to give the same as the man or woman who can give a million."

The way to get a start in the world, in Mr. Rockefeller's view, is to jump in somewhere and do the best you can.

"Christ recognized that men were possessed of different talents," Mr. Rockefeller said. "Many a man does not seem to have discovered his one talent. The thing to do is to jump in somewhere, even if the opening be not promising. Perhaps the very thing you think you cannot do is the one thing you can do best. All sorts of people came to see Jesus, and he gave no lesson more forcibly than the one that a man is to be judged by what he does with the talents he has."

Mr. Rockefeller talked at considerable length on the subject of the social evil and on the necessity for personal purity. He said emphatically that there can be no such thing as a double standard of morals, one standard for men, quite another for women. He scouted the notion that young men must sow wild oats.

* *

"Go to Church Sunday."

Political terms were used yesterday to describe the plans for "Go to Church Sunday" to be observed on Feb. 1.

"This 'Go to Church Sunday' movement is like a political campaign when they are working to get out the vote on election day," said William A. Goodman, chairman of the committee of the Third Presbyterian church, in his address to the Sunday school. "There are two parties in this campaign—the 'Go to Church party' and the 'Don't Go to Church party.' It is the business of every member of the 'Go to Church party' to get their own members to church and also the attendance of members of the other party.

"The campaign cards, buttons, placards, personal invitation work and other means of advertising used will arouse the indifferent and jam our church and all the other churches on 'Go to Church Sunday.' Let every class in Sunday school appoint committees to invite the strangers that come that day to continue church attendance."

* *

At the Opera.

Titta Ruffo rejoins the Chicago opera tonight for a performance of "Pagliacci." He will be supported by a cast which will include Amedeo Bassi and Jane Osborn-Hannah. The Leoncavallo opera will be prefaced by a revival of Bellini's "Sonnambula," with Florence Macbeth, the new coloratura soprano; Aristodemo Giorgini, Allan Hinckley, Vittorio Trevisan, Mabel Riegelman, and Louise Berat.

* *

Willard Hall Meetings.

The speakers for this week will be as follows: Today, tomorrow, and Wednesday, the Rev. Henry Hepburn, pastor of Buena Memorial church; Thursday, Christian Missionary alliance; Friday, Sunday school lesson, Dr. O. S. Davis, teacher; Saturday, prayer and praise service.

New Woman, God Save Us, Cardinal O'Connell Says.

BOSTON, Mass., Jan. 18.—[Special.]—Cardinal O'Connell, in a sermon delivered at the Cathedral of the Holy Cross this afternoon, called attention to the disintegration of sex, disregard of decency by women in regard to dress, and the present craze for new dances.

"Millions are growing up," the cardinal said, "without even an intelligent knowledge of God, Christ, religion, or spiritual life. The press, the stage, and the streets are flooded with living proofs of a spiritual decadence which can bring only social and national ruin. The play, the magazine, the ballroom—all give evidence of an ever increasing disregard of even the rudiments of common decency in dress, deportment, conversation, and conduct.

"Little by little the bars have been lowered, letting out the new influences which held society in restraint and letting in a flood of folly and of insatiate greed for amusement of any and every kind until what even a few years ago would make a decent woman blush to see in others has become so common that even decent women now accept it as a matter of fact for themselves and their daughters.

"We need be neither prude nor puritan to see and to realize that something is passing in the hearts and the minds of the women of today which is leaving them hard and unwomanly, and that year by year this transformation goes on until, if it continues there will be neither home, family, nor normal womanly nature left.

"If this is the new woman, then God spare us from any further developments of an abnormal creature. Certainly this is not the Catholic woman who is true to her faith, who is not easily influenced by these modern fads of a new paganism. She has her standards, and she stands by them unchanged.

"And what, in the last analysis, is the cause of all this moral degeneracy evident on all sides? Why, it is simply the natural result of the decay of even the external semblance of Christianity outside the church.

"But if the Bible is nothing but a bit of oriental poetry, if faith is only superstition, if, as again and again we have been told by some of the intellectuals, miracles and magic are all the same and God is an electric current, then what wonder that men fail to think any more of God, of religion, or moral law."

* *

Asks Aid for Bulgaria.

An appeal to the American people—"who have done more for Bulgaria than the people of any other country"—was made yesterday by a Bulgarian woman.

She was Mme. Zorista D. Furnajieff, the wife of a Congregational clergyman at Sofia. With tears she asked that the people of the United States give aid to the refugees from the Balkan wars and that they "help Bulgaria uplift her head and give her courage."

Mme. Furnajieff spoke before members of the New First Congregational church, North Ashland and West Washington boulevards.

"Untruthful reports, sent out broadcast by the enemies of Bulgaria, have blamed my country as responsible for the trouble it now finds itself in," she said. "Let me tell you the truth."

"In the first war, that of the allies against the Turks, Bulgaria participated solely to free her citizens in Macedonia. It was her soldiers who bore the brunt of the fighting and they won many victories. Because of this her sister allies became jealous. Servia and Roumania, her trusted friends, turned upon her, breaking the treaties they had made with her.

"Then the Turk, seeing an advantage through the treachery of his Christian foes, again seized Macedonia and placed the many Bulgarians living there under Turkish rule. What would you have done, Americans, had you been in Bulgaria's place? You would have fought, just as did Bulgaria, to uphold your national honor.

"It has been said that every one comes to America to beg. But don't you believe, you American people, that we of Bulgaria would ever beg were it not for our 40,000 dead, our 10,000 crippled for life, our 8,000 missing, and our 150,000 homeless, helpless, and hungry refugees who go about asking for bread and cannot get it because there is no bread to give."

* *

Melba to Sing with Opera.

Cleofonte Campanini, general director of the Chicago grand opera, announced last night that Mme. Melba, who has been on a concert tour this season, will sing "La Boheme" with the opera company on Friday night.

"Shops You Ought to Know"

Designed to Place Before the Public the Merchandise, Craftsmanship, and Special Service Offered by the Exclusive Shops and Specialty Stores Not Usually Advertised.

CENTRAL

ANDIRONS, FIREPLACES, AND MANTELS.

ANDIRONS AND FIREPLACE FURNISHINGS. An unusually attractive assortment of exclusive fireplace fittings at prices consistent with high quality. Contractors for tile and fireplace work. WM. H. HOOPS & COMPANY, 521 S. Wabash-av.

FOR 57 YEARS we have designed Fireplaces, Mantels, and Tile Work for the most exclusive homes. Why not a few suggestions for your home? A look at our many exclusive designs of Imported Marble Mantels will be worth your while. WM. H. JACKSON CO., 902 S. MICHIGAN-AV.

ART GOODS AND PICTURES.

ART LEATHER Moccasins and Navajo Blankets at closing out prices. MUIR & CO., 53 E. Congress, near Wabash.

OUR SUGGESTIONS cost you nothing and our artistic Framing costs but little. The Erta Frame Shop, 830 McClurg Bldg.

PLACE CARDS for Hand Coloring; new designs; Original water colors for favors, 500 and up. The Dresdale Co., 890 Republic Bldg.

PICTURE FRAMING—Moderate prices. Water colors, colored photogravures, Fr., pic., 1-3 to ¼ off. ABBOTT & CO., 137 N. Wabash, opp. Field's.

UP TO DATE Birthday and Valentine Cards and Novelties at moderate prices. The Rembrandt Art Co., No. American Bldg.

ARTISTS' AND PHOTO SUPPLIES.

A COMPLETE LINE KODAKS AND SUPPLIES. Cameras bought and exchanged. Bargains in 2d hand lenses and cameras. Write for prices. PHIL B. LUBIER, 36 W. Washington.

ARTISTS' MATERIALS, DRAWING MATERIALS. WHITE CHINA, colors, brushes, canvas, paper, cloth, instruments, boards, tables, T squs. ABBOTT & CO., 137 N. Wabash, opp. Field's.

ARTISTS' SUPPLIES of all kinds. Specialty of fine canvases and oil paints. Prompt service. Low prices. G. E. Soules, 66 E. Van Buren.

BOOKS.

HIGH SCHOOL BOOKS and books for all schools NEW or USED, at cutting prices. BOOK EXCHANGE, Mail & McCreary, 180 N. Wabash-av.

SEVEN DIFFERENT German Almanacs for 1914, orig. 61. KROCH'S FOREIGN BOOK STORE, 30 E. Monroe. Cent. 8207.

BOOTS AND SHOES.

THE MINUTE YOU PUT YOUR FEET IN LARSON PLASTER CAST SHOES Absolute foot comfort is yours. Come and see for yourself and compare. Larson's, 338 W. Madison, near bridge.

WE are aching for the relief we can bring to tired, tortured feet. Petersen & Peterson, 1st floor.

CENTRAL

CHINESE AND JAPANESE GOODS.

A 20 PER CENT DISCOUNT. ON EVERYTHING during January in our complete stock of unique Jap. and Chinese Porcelains, Bronzes, and Antiques. R. BENSABOTT, 116 S. WABASH-AV.

MAKE A TINT JAPANESE MINIATURE GARDEN for indoor decoration. We supply all kinds of ornaments, 5c and up. Bamboo bird cages, $1.50 and $1.98. SPECIAL—Mail orders filled. JAPANESE NOVELTY SHOP, 23 W. Wash.-st.

CORSETS AND BRASSIERES.

A Sale you should not miss. Annual Clearance Sale of Crosby Corsets. Bargains. $6 Value, $2. $8 Value, $3. $9 Value, $3.50. $6 Value, $5. Come, see these values. Crosby Corset Shop. 16 E. Washington-st. 1210 Venetian Bldg.

IT TALKS COMFORT. THE TONGUE IN MME. FELL CORSETS. MODISH NEW MODELS, $3.50, $5, $7.50. CORRINE FRENCH SHOP, 430, 200 S. STATE.

THE DUNLAP 18 THE BRASSIERE FOR YOU. WILL NOT RAISE THE BURT. SEND FOR CIRCULAR. 1406 MASONIC TEMP.

CONFECTIONERY.

MARTHA WASHINGTON CANDIES, 50 cents full pound. Main store and kitchens, 71 Hubbard-pl. Branches: 51 E. Adams, 35 Washington, 1014 Wilson-av., 130 W. Jackson-blvd. Headquarters, Washington, D. C.

WITH BETSY ROSS CANDIES we've smoothed a long time trying to make them better. It can't be done. EVERY PIECE HAND MADE, under the personal supervision of Mrs. Napoleon Hill. SOLD FOR 50C THE FULL POUND. 3112 Indiana-av. 167 E. Dearborn-st. PHONE DOUGLAS 8056.

WESTMINSTER CHOCOLATES. Every piece a mouthful of goodness. 214 SO. DEARBORN. NEAR JACKSON.

CUT FLOWERS AND PLANTS.

AMERICAN BEAUTIES IN ALL LENGTHS OF STEM, ALWAYS AT LOWEST PRICES. Castle Brothers, cor. Grand Crossing. 50C PER DOZEN. Jump to 75c per hundred. A. LANGELIER, 1 E. Madison. Central 5777.

ANYBODY CAN GROW flowers in Illinois Self-Watering Flower Boxes. Catalogue free. Ill. Flower Box Co., 180 N. Dearborn. Cent. 5826.

DEFORMITY APPLIANCES.

A BRACE that can be concealed inside the shoe, gives comfort and will please you. WOLFSETZ CO., 204 N. 5th-av., cor. Rand. Main 4688.

AMBULATORY Washable, ABDOMINAL SUPPORTS for Lame Weak Backs. Call or send for 64 page booklet. Chicago Elastic Stocking Co., 30 N. Wabash-av.

CENTRAL

DEFORMITY APPLIANCES.

ELASTIC STOCKINGS AND SUPPORTERS. The largest manufacturers of Surgical Elastic Goods in U. S. Send for catalog. C. or call. Lady attendants. Sharp & Smith, 103 N. Wabash-av.

SICKROOM SUPPLIES—DRUGS, surgical instruments, trusses, supporters, artificial limbs, invalid chairs for sale or rent. TRUAX-GREENE & CO., 171-175 N. Wabash.

DRESSMAKING SUPPLIES.

ACME MFG. CO.—Everything for dressmakers. Plaiting, button covering, hemstitching; quick service, low prices. 130 E. State, 6th fl. Cent. 18.

SEWING MACHINE BARGAINS. $15 and more. NEW HOME—DOMESTIC—SINGER—NEW HOME OFFICE, 427 S. Wabash-av.

EMBROIDERY, LACES, WAISTS.

A BOUDOIR CAP AND APRON to match stamped on lawn complete for 25c. Oatway Emb. Co., 181 N. Wabash.

A SPECIALTY OF HEMSTITCHING, buttons and Plaiting. Everything for ladies' gowns. Wilson Braiding & Embroidery Co., 23 S. Wabash.

AN EXCEPTIONAL OPPORTUNITY FOR. You lovers of those dainty, lacy things. $9.00 Real Irish Lace Collars, $1.50. $6.00 Hand Emb. Jap. Kimonos, $2.95. $5.00 Real Maltese Lace Collars, $2.00. $4.50 Fancy Jap. Kimonos, $1.50. MUSSALLEM ART SHOP, 34 E. Jackson-blvd.

HAND EMBROIDERED Waist Patterns, with material, $1.49. CHICAGO ART SHOP, 26 N. MONROE.

SUTTON COVERING, dress plaiting, hemstitching, tucking, etc. BUTLER PLAITING CO., 108 N. State-st., 4th floor, opp. Masonic Temple.

FOUR JANUARY SALE Specials. WILL LAST BUT A SHORT TIME. We can save you a full 25 per cent on all Embroideries, Real Laces, Nainsook Handkerchiefs, and Novelties. Free marking during this sale. THE TROUSSEAU SHOP, 632 Lincoln-pkwy.

ORIGINAL DESIGNS IN PERFORATING and stamping. Monograms, work and embroideries. O. WARD, Room 721, 100 N. 9th-av.

SPECIAL PRICES — Ladies' and children's smocked accordion plaited dresses and waists. Needlecraft Shop, 31 Washington-st.

FURS.

ENTIRE STOCK of high grade Furs, 40 per cent off. Mail orders promptly attended. ROSENBERG BROS., 6th floor, 8 N. State.

GROCERIES, TEAS AND COFFEE.

EXTRA FANCY COUNTRY EGGS, ENGLISH GRAPES, FRENCH ENDIVE, GREEN PEAS, and CHOICE ALLIGATOR PEARS. THE SPICE MILL, 228 S. State. Cent. 4000.

GOOD COFFEE, 25c. TEA, 25c. We have the best in the world. 412 Fifth Ave. Building.

CENTRAL

GOWNS AND ROBES.

AFTERNOON GOWNS—Black and Colored Charmeuse and Crepe Meteors at $30 and $35. S. S. FIEGL, 504, 116 S. Mich.-av. Ran. 8906.

GREAT REDUCTION in price on your spring suit now. Newest patterns to select from. HARRY EINHORN CO., Suits 904 Mailers Bldg.

CLOSING OUT a line of imported tunics and evening wraps at exceptionally low prices. MME. HADLOCK, 714 Republic Bldg.

MISSES, YOUNG LADIES, AND GIRLS must have school dresses and suits. We make a specialty of them. WM. H. MOSHER & CO., 618-622 S. MICH.-AV.

TANGO DRESSES—Made complete, $35. Other exquisite models, very little more. All made the Benson & Co. way. 803 Kesner Bldg.

HAIR DRESSING.

A POLITE SANITARY HAIRDRESSING SHOP. Face and scalp treatments. Chiropody. M. DAVIS, 3D FLOOR AUDITORIUM BLDG.

FOR THE MOST efficient shampooing, hairdressing, manicuring, or scalp treatment appoint with Mary Holm Froberg, 15 E. Wash. Central 1360.

I GUARANTEE to remove your superfluous hair by electric needle. META MARIE SCHMIDT, 608 Stewart Bldg., opp. Field's. Central 6541.

MARGARET WILSON, formerly at 1104 Republic Bldg. HAIRDRESSING. Now with Jordan & Smith. CHIROPODY, 1309-10, 20 E. Jackson. Wab. 4778.

NOTICE the fine stem and eyelet. SWITCHES and puffs constructed on entirely new and scientific principles, with perfect match. No more thick and clumsy stems and eyelets. The only sanitary hair goods. We challenge new one to equal us. A liberal allowance on your old hair. CARRELLA M. MOODY, 5th floor, 15 E. Wash.

NO GRAY HAIR, NO falling hair, NO itching scalp, if you see me in time. Examination FREE. LOUISE K. TAYLOR, R. 517, 108 N. State-st.

HAIR GOODS.

J. CREST WIGS AND TOUPEES are guaranteed. Your money back if not entirely satisfactory. 3d floor, McVicker's Theater Bldg.

MAISON RUDOLPH FROM PARIS. Specialist in Gray Hair Coloring. 200 NO. AMERICAN BLDG. Central 1797.

TRY MRS. A. D. BAKER'S eyelash and eyebrow grower. 50c. $5.00 switches, $2.00. Room 123 Mentor Bldg., State and Monroe-sts.

YEAR END SALE. $10 French Convent Transformation, $4.95. MRS. B. NEGRESCOU, 9th Fl., No. Am. Bldg.

HATS AND CAPS.

WE CAN SAVE YOU about 1-3 on [illegible]

CENTRAL

HOUSEHOLD APPLIANCES.

A GREAT NUMBER OF USELESS STEPS are taken every time you prepare a meal. WHITE HOUSE ALL METAL KITCHEN CABINET SAVES LABOR—LASTS LONG—LOOKS ELEGANT. Demonstrations and sold by ORR & LOCKETT HDW. CO., 14 W. Randolph-st.

ABOUT 35,000 American Families will be glad to tell you how good Duntley Vacuum Cleaners are. Payments if desired. Free demonstration. Phone Randolph 4196. 400 N. American Bldg.

FOR HOT WATER instantaneous "SUBMARINE" Portable Water Heaters are the answer. IRA J. O'MALLEY, 79 W. Lake.

PURE DRINKING WATER. Filters for the Home, $4.25 to $10. EVERSON & CO., 70 W. Lake-st.

JEWELRY AND SILVERWARE.

A DISCOUNT OF 20 PER CENT ON DIAMONDS. GUARANTEED. SEE OUR WINDOWS. LOEB, KAHNWEILER CO., 7 W. Van Buren-st. 1 DOOR WEST OF STATE-ST.

EDWARD KIRCHASING, 122 NO. STATE STREET. ABOUT MAY 1ST we move to our new and larger store in the Stewart Bldg. It will pay you to take advantage of the values we will offer before moving.

J. E. BLACKBURN CO., 501 Heyworth Bldg. Watches, Diamonds, Gold Jewelry, Fraternal Emblems, and Table Silverware. Central 2055.

$35 AT 50C PER WEEK buys a ¼ ct. blue white diamond that can't be duplicated elsewhere at the price. Olsen & Ebann, 4th fl., 209 S. State.

AN EXCEPTIONAL OFFER. Suits and Skirts made to your measure. At Half Price during January. $30.00 Suits, $25.00. $10.00 Skirts, $5.00. Must reduce stock and keep tailors busy. UNITT LADIES' TAILORS, 342 Republic Bldg., State and Adams. Har. 1612.

A REDUCTION IN PRICE on Suit of your own material, including findings and guaranteed linings, for $14.50. Perfect fit and tailoring. Congress Ladies' Tailors, 12th floor N. Amer. Bldg.

A WELL TAILORED suit of fine materials and workmanship, at a price not excessive. H. GREENEBERG, 5 N. Wabash.

CORRECTLY TAILORED WOMEN'S CLOTHES OUR AIM IS TO PLEASE YOU. LARSON & ANDERSON, Rm. 908 Mailers Bldg.

WE are able to make you a well tailored suit at the lowest cost in Chicago. Princess Ladies' Tailors, R. 714, 7 West Randolph-st.

WHY you should let us make your next suit: The fabrics, color, and weaves combined with our superior workmanship make the real difference in your appearance. G. WITOS, 116 N. State-st.

MEN'S TAILOR MADE SUITS.

WE HAVE been making clothes at this location for the past 21 years. Suits to measure, $20. J. J. MANNING, 4th floor, 160 N. 5th-av.

"WHO'S YOUR TAILOR?" everybody asks our suits at $20. H. H. LAVEN & Co., 125 W. Washington.

CENTRAL

MEN'S TAILOR MADE SUITS.

FOR $35 AND $40 THE FINEST SUIT OR OVERCOAT of finest material to your measure. PECK & BEHRENS, 122 N. Dearborn-st.

HERE'S THE OPPORTUNITY to dress well at a small cost. Closing out high grade suit patterns, $25.00, including extra trousers free. MURPHY BROS., Tailors, 162 W. Jackson-blvd.

READY TO WEAR CLOTHES at manufacturing cost. Let us show you. Rosenthal-Allen Tlrg. Co., 78 E. Jackson-blvd.

SAVE $10—A $30 Suit to your measure, $16.50. Out of town customers; samples and self-measuring blank sent. Room 211, 72 N. Market-st.

THE "BEST" suit in Chicago built to your measurements, $25; worth investigating. M. M. FISHMAN, 157 W. Randolph-st.

YOU MEN WHO LIKE NOBBY CLOTHES. A fine tailored overcoat to your own individual measure; one that will fit and have that distinction that we all prize, at wholesale prices; satin or silk lined; $18 and $20. SCHAFFER & JONES, 338 W. Madison-st.

YOU SHOULD WEAR Missner Bros.' clothes. Let us tell you why. Charge accts. 202 S. Clark-st., cor. Adams, Rm. 906. Take elevator.

MEN'S FURNISHINGS.

EVERY MAN should wear COBB'S HYGIENIC BELT, recommended by physicians for 20 yrs. Cobb's Shirt Shop, 9 S. Dearborn.

MUSIC AND INSTRUMENTS.

A GENUINE Victor-Victrola for $15; terms 50c per week; styles to $200. TRESCH. FEARN & CO., 130 N. 5th-av.

FRENCH, German, Italian, and Spanish outfit for home study and record making. Records for all machines. JAS. I. LYONS, 23 W. Lake.

HAVE YOUR MUSIC GAMBLEIZED. The cost is small and it will improve it wonderfully. No lost leaves. No disorderly collection. GAMBLE HINGED MUSIC CO., 97 E. Van Buren.

MILLINERY.

AN EARLY SHOWING of clever New Paris Creations for Spring wear at $10. Chicago Feather Co., 107 S. State-st.

DURYEA MILLINERY SHOP, 1000 NORTH AMERICAN BUILDING.

FOR SOUTHERN TOURISTS we are showing some exquisite new styles in warm weather hats. R. E. WRIGHT, 201, 116 S. Michigan-av.

OSTRICH FEATHERS repaired, dyed, cleaned, remade into latest style fancy effects. Lowest prices. POPPER, 120 S. State, next to Fair.

WE'LL SURPRISE YOU with these exclusive creations at the attractive prices we are now making. Pattern Hat Shop, 504 Republic Bldg.

YOU SHOULD take advantage of the exceptionally low prices we are making for exquisite trimmed hats. ORENEE, 408 Mailers Bldg.

OPTICAL GOODS.

GOLD FILLED GLASSES, $1. Expert examination free. Satisfaction guaranteed. Hours 8:30 to 5; Sun. 10 to 1. MURR, 3d floor, Republic Bldg.

GUARANTEED SHUR-ONS, $2.50 to $5.00. DR. V. O. CARTER, 156 S. STATE-ST. SEVENTEEN YEARS OF STATE-ST.

CENTRAL

PRINTING AND STATIONERY.

A SPECIAL SALE of Diaries and Calendar Pads at a low cost. MONARCH STATIONERY CO., 152 W. Lake. Auto. 35402; Franklin 2607.

GOOD PRINTING—1,000 Letterheads, Circulars, Cards, etc., $3.50. Samples free. Booklets a specialty. Fantus Co., 328 S. Dearborn. Har. 3612.

WEDDING INVITATIONS—Specializing the finest for 30 years. Our imprint guarantees quality and style. Dunwell & Ford, 114 S. Wabash.

TOILET PREPARATIONS.

"A SKIN OF BEAUTY is a joy forever." You may have it with practically no effort and at smallest possible expense. Fleur de Lis Laboratory Co., 32 So. Wabash-av.

COMPLEXION BADY. Just get "BANKAVOR." Trial size 50c. DR. H. R. ENLOW, M. D., The Face Specialist, 30 W. Randolph-st.

TULIP WASH keeps mouth and gums in healthy condition. Rec. by dentists. 2 oz., parcel post, 25c. Leavenworth Co., 30 E. Randolph-st.

TRUNKS AND LEATHER GOODS.

"A FACTORY SAMPLE SALE" of TRUNKS, BAGS, SUITCASES, and LEATHER NOVELTIES, 25, 33, 50 per cent off. 624 S. State. Leather Goods Store, 110 N. State.

WE WILL BUILD to your specifications a TRUNK or SAMPLE CASE at WHOLESALE. Becker Trunk Co., 24 floor, 78 W. Madison.

WHEN YOU BUY A WARDROBE TRUNK Be sure it bears the McNamara name. They don't make them any better. Catalog of Travel Requisites sent.

Marion Harland's Helping Hand.

By Marion Harland.

Watching for Chance to Help.

"OVER a year ago I received a quantity of choice sheet music through the Corner. Since then I have watched every day's paper to see if I could be of assistance. The fire which destroyed our home and left us nothing but the night clothes in which we escaped (though it occurred just before Christmas two years ago), still causes us to feel a bit impoverished, and the clothes my children have outgrown since and the magazines when read and whatever else we have to spare of a material nature we give to the Indians among whom we live and teach, for they are always in need in spite of all Uncle Sam does for them. I just had to let you know that I give all I can, though not through the Corner. The lines A. P. wants must be these:

"'Hundreds of stars in the summer sky;
Hundreds of shells on the shore together,
Hundreds of birds that go flying by,
Hundreds of lambs in sunny weather;
Hundreds of dewdrops to greet the dawn,
Hundreds of bees in the purple clover;
Hundreds of buttercups on the lawn—
But only one mother the whole world over.'

"M. K. S."

A letter from an old member and a valuable coadjutor. For such she is, whether the objects of her charity be red man or white woman. All the world over we are one family when we are working for our fellow creatures and "love the brethren." I refer the query respecting the poem. I have never read it before. It is worth looking up.

Burn Sulphur Candles.

"I should like to contribute the following effective method of 'extinguishing' bedbugs. Burn sulphur candles—four in each room—and close all doors and windows. Repeat the process should it be necessary within ten days on account of the eggs. If one's household goods are free from them it is a good plan to fumigate the house or flat into which one is about to move before going into it, as the sulphur will oxidize metals. Fumigating may be done in one room at a time, if necessary, and all metals removed. Do not substitute anything for sulphur nor use a small quantity. A. D."

We have still a half dozen "infallible cures" for the curse of "B. B.'s." At this rate there will not be one left in the city or country where the Helping Hand has sway.

Selections for Recitations.

"I am often called upon to read, having taken a few lessons in elocution. If any of your readers could, without taking too much trouble, send me a few humorous selections in verse or in prose I should be infinitely grateful to them. Also, could any one give to me either the words or the name of the author of 'How We Caught the Mouse'? I am not positive this is the name, but it is similar to it. If I receive answers to either of my requests I shall be grateful.

"MARION L. F."

Your requests are passed over to a committee of the whole. We rarely make this appeal in vain. You may not get many humorous recitations, although some will undoubtedly be sent in. You will be told where may be found comic selections that have caught the popular fancy.

An Exchange of Lessons.

"I should like to have some one come to the house for a few hours each week to teach me drafting patterns and fitting, as I understand plain sewing. I am unable to go to school, as I have a 2½ year old son and no one to leave him with. In exchange I will give embroidery lessons. "MRS. T. C."

A fair exchange which should be no robbery.

To Clean Chenille Cover.

"Can you inform me how to clean a chenille table cover? Can you give me information where I can obtain a copy of the book entitled 'Ease in Conversation, or Hints to the Ungrammatical,' by Mrs. Emma C. Hewitt? They appeared in a series of magazine articles. Is Mrs. Hewitt still living? MRS. W. N. M."

Shake and beat out the dust. Then dip and souse up and down in a pan of gasoline—plenty of it. Be careful to have no artificial light in the room. If practicable, wash the cover in the open air. Squeeze and shake it when it is clean and hang in the air to dry. Your second query is referred to readers. Emma Churchman Hewitt wrote much and well upon domestic and social topics twenty-five years ago. My impression is she is no longer living. If I am mistaken, readers will please correct the error.

Pumpkin Pie.

Into a quart of stewed pumpkin that has been rubbed through a colander, beat a quart of milk, a cup of granulated sugar, cinnamon and nutmeg to taste and six eggs, yolks and whites beaten separately. Mix well and pour into a deep pie dish lined with puff paste. Bake in a good oven until the custard is set. Serve cold.—Request of correspondent.

A Joke and Two Recipes.

"Reading in your Corner a few days ago the explanations of the difference between 'satisfied' and 'content,' reminds me of the Irishman (supposedly Pat) asking Mike if there was any difference between 'satisfied' and 'content.' Mike says, 'Yes. Mary's me woife, I am satisfied of that. But I'm not content.' I read and enjoy the Corner much and send these helps in return. One is: Cheese Salad—One-half pound of cheese, grated; four hard boiled eggs. Put together with mayonnaise dressing, adding salt and pepper to taste. Serve on lettuce leaves. Cream pie with whites of eggs is made as follows: Beat the whites of two eggs stiff, add a small cup of sugar in which you have stirred one heaping tablespoon of cornstarch, and one and one-half cups of milk. Bake in a moderate oven until set. MRS. B. H."

Please accept thanks for the laugh and for the recipes.

Fashions Direct from Paris

By Paquet

"Between Season" Styles Deliciously Inconsistent.

PARIS.—[Special Correspondence.]—When the first hothouse daffodil nods its yellow head in the florist's window, giving promise of the coming of spring, Paris turns her back upon winter fashions and frills and looks eagerly for the "dernier cri" in costumes for the first warm days. Already one sees "in between the season" on hats and frocks, and the greatest couturières all the way from the Rue Taitbout to the Etoile are displaying gauzy frocks and light weight costumes for the spring time.

The "between season" styles are deliciously inconsistent, combining as they do the airiest of tulles and the heaviest of velvets; but then we have grown so used to seeing lace and fur, mousseline de sole, and heavy brocché materials combined this winter that we do not find it odd to see a bodice and a tunic of tulle worn with a short velvet walking skirt, or the trotteur costume under the fur or the tailored top coat.

Here in Paris the tulle bodice in January is not as unseasonable as it may be in London, for the French apartments are heated to such an extent it is not possible to wear a material that gives any warmth. When we Parisiennes leave our home we cover these thin bodices with a Shetland jacket, over which we wear either the tailored jacket corresponding to the skirt or a long fur coat enveloping us from throat to ankle.

One of the prettiest of these tulle and velvet dresses is in black, with a skirt narrowing below the knees in the finest of mirror velvet, and the black tulle tunic made with a wide flounce and a broad band of ribbon velvet tied in a bow at the side. The bodice, which opens in a point back and front, is of green brocaded muslin, in the brightest of empire shades, outlined with a tiny head fringe in the same coloring, that falls gracefully over a wide, tightly fitting band at the waist in black velva. Long, full, transparent black tulle sleeves are caught at the wrists with a double frill of black tulle over white, one falling over the hand, the other reaching half way down to the elbows.

Crystal beads are one modish way of trimming these delicate and transparent tulle bodices. Trembling like huge dew drops, these great crystal beads are seen to fall from the sleeves of an exquisite flesh colored bodice, while again they are seen on the tunic of a gown which is all shimmery chiffon and lace and ribbons.

Parisian women who have pretty shoulders have adopted with delight the newest models for evenings that have only jeweled straps over the shoulders. A draped bit of tulle or lace held in place by the straps falls over the upper arm, but that is all. The frock shown here is of gold charmeuse with tunic and corsage of gold net over flesh pink tulle, the straps being of pink topaz. The coiffure and the roses are of rich blue.

Doris Blake's Advice

By Doris Blake

The number of letters received daily from correspondents who wish to be answered through the columns of "The Tribune" is so large in comparison with the space allotted to these answers that there is necessarily some delay in replying to many of the questions asked of Miss Blake.

If you wish a prompt reply inclose in your letter a stamped, addressed envelope.

What of the Chaperon?

BEFORE me is a wail from a young girl: "Mother is so strict. She refused to let me go to a dance at the Country club because we are not to have a chaperon. Don't you think her old fashioned?"

If that is being old fashioned, then I must plead guilty to a similar state. The unchaperoned dance at club or hotel is distinctly bad form and the mother who frowns on it shows not only her wisdom but her knowledge of social fitness.

Long ago a woman said sneeringly: "I do not stand for this chaperon business. It is un-American, an aping of foreign custom that is snobbish and silly."

Today that womna mourns a daughter whose reputation has been tarnished—unjustly, I truly believe—by a mad escapade, an unchaperoned joy ride with another girl and two men.

No one can lay down hard and fast rules for chaperonage. Customs differ with different places. The social rulings of the small towns are not those of the big city; nor are the requirements always similar in all social sets of the same city.

It will be folly for the girl who must work for her living to attempt to live up to the conventions of the daughter of wealth—it would deprive her of many innocent pleasures. But the more unsheltered is the life of a girl the more particular she must be not to give others a chance to discuss her unpleasantly.

The chaperon is neither a foolish convention, a spy, nor a confession of distrust in American girlhood—she is merely a safeguard; one that every right feeling girl should welcome gladly.

The prudent girl, whatever her station in life, should not go to public dances, picnics, or long automobile rides unchaperoned. She may be a mighty nice girl, with no thought of harm coming to her, and with perfect confidence in her ability to look after herself; none the less, she will be safer well chaperoned, if only safe from unpleasant criticism.

No girl can afford to be talked about and the wise chaperon—not the frisky young matron—helps to prevent it.

They Were Engaged Before.

"Dear Miss Blake: I have been keeping company with a young lady for seven months. I love this girl dearly. I proposed to her and was accepted. Everything went smoothly until her mother interfered. Then this girl broke our engagement. I went away from our town and returned. While I was gone she promised another young fellow she would marry him. When she found out I was home again she returned his ring and told him she did not love him well enough to marry him. I met her the other night and she was the same to me as she always was. Now I would like to know whether or not I should return to her. I am 22 and in business. Also have a monthly allowance from my father of $100 per month.

"RAYMOND R."

Yes, if you love the young lady, return to her. She apparently is fond of you. If she is willing to forget the past unpleasantness, surely you should be.

He Wants To Win Her.

"Dear Miss Blake: I have known a girl for several years of school life, but have never taken her any place. She is the only one I have ever taken a fancy to, but I have always been a little backward because I did not think my parents would approve. I now feel old enough to become better acquainted. How would you advise me to get started?

"LONESOME."

Ask the young lady if you may call upon her. Take her to as many places of amusement as you can afford. Make her little gifts of candy and flowers and books and show her by your devotion that you are fond of her. It will not take her long to realize that you are in love with her.

She Plays With Dolls.

"Dear Miss Blake: I met a young lady at a party recently and I am sure it was a case of love at first sight, for we both fell desperately in love. She is a charming girl and quite interesting, although I am afraid she is inclined to flirt a little. On several occasions I have noticed this, much to my discomfort. We have been having a nice time and I think very seriously of this girl, but in many ways she seems very childlike. It is strange, I know, but this young lady still plays with dolls, and at different times has carried a small doll in her muff. Do you think it possible that it is not her intention to flirt, but that she is quite childish? She is in her twenties, and it seems extraordinary to me that she should amuse herself in such a simple way. Will you please advise me if I should tell her I dislike these things, or do you think it would hurt her feelings.

"JOAN."

I think that you are rather unreasonable to object to the young lady's playing with dolls. It is surely a harmless pastime. What if it is childish? Childishness is one of the greatest blessings that a girl can have. If you are fond of her don't try to make her grow up. Probably her childishness is the very thing that has attracted you to her.

Lillian Russell's Beauty Secrets.

By Lillian Russell

Depth of True Beauty.

[Copyright: 1914: By Lillian Russell.]

I AM receiving letters every day asking me for lotions and various emollients for the skin. To each and every one I make this answer: Live right. Not that a simple skin food is not valuable. A dainty powder does wonders for a shiny face, and every woman feels better for a flake of powder on her nose. We powder the baby, we powder the debutante, or rather she powders herself; often, indeed, adds paint, which spoils all her fresh, youthful beauty.

To all my sisters I give this advice: Use plenty of good soap and water, eat plain, nourishing food, and eat plenty. The diet fad is making more homely women today than ever were born. Above all, exercise, not spasmodically, but in earnest. The first thing in the morning do a few simple movements. You will be surprised how soon you will acquire a necessity for more. As in learning there is no royal road to health, and health is grace, and grace is beauty.

Look around at your friends and think who among them you would class as beautiful. Is it not the wholesome, healthy looking woman, whose happy face mirrors her soul? There is an atmosphere of beauty about such a woman that the most famous newspaper beauties often lack. Does not the beauty from within radiate around such an one? And chiefly it is the busy woman who calls forth your admiration. I know a woman of this type who has a little family to provide for. Her business keeps her from home most of the day, and yet she is a joy to look at. Not so beautiful as to features, but has a wholesome, bright face. She is always well groomed, the alert, well poised, business woman. Her employer told me she was worth two men to him. Meet her in her cozy home. Here she shines with that wondrous beauty of motherhood, helping and advising her children. Up with the sun, deep breathing by her bath, a few exercises, she dresses and has a leisurely breakfast with her family, gives her orders for the day to her faithful maid, and at 9 is hard at work at her desk, meeting the business of the day with dispatch and wise decisions.

Contrast this woman's life with the silly, brainless society woman whose entertainments fill our newspaper columns and the so-called beauties of society, with their freakish dress, their inane chatter, and you'll see that the beauty from within is the best.

Goodness is beauty, no matter how plain the exterior. God gives a white soul and it must shine through. Nature never makes mistakes. The good man or woman is never hopelessly ugly. You will find that an innate beauty of both soul and mind always compensates for any outward loss.

Remember: Beauty fades, but character lives forever.

If you prefer to have your question answered by individual letter please send stamped envelope.

Lillian Russell's Answers.

M. W.: The spots may be caused from the antitoxin given you. I have heard of it working out of the system in this way. I think in time they will disappear. I think it would be best for you to ask your physician about the matter.

MARIE: I am afraid your case is chronic and requires the advice of a physician. Go to him and get a good blood tonic. They are probably caused from impure blood or some internal disorder.

MRS. L. S.: Oiliness of the hair at the roots is sometimes caused by a tight scalp. When the scalp becomes adherent to the underlying bones it prevents proper nourishment and keeps the oil from being evenly distributed. Scalp massage will remedy this trouble. Do not wash your hair oftener than once a month. Massage the scalp each night, using a tonic. I shall be glad to send instructions for scalp massage, also a tonic and shampoo for oily hair, if you will send me a stamped, addressed envelope.

Economical Housekeeping.

By Jane Eddington.

Mixed Diet.

THERE are people in the world who use such foods or so prepare the foods they use that wine or some flavorous stimulant is almost a necessary accompaniment to them. What stimulates the flow of the digestive juices brings about a more complete digestion of everything eaten with it, although it may be far from being a really wholesome thing in itself.

People who eat strong and heavy or colorless foods find pickles an agreeable stimulant, although pickles have little or no food value in themselves, and cucumber pickles are perfectly indigestible. Other people use such foods as require an excessive amount of water, which in the true sense is a food, but may greatly hinder complete digestion, while enabling the eater to eat much more than he otherwise would.

Fat is a proper and splendid food, and so are all the starchy things, like flour and cereals. But by combining the two in the wrong way, a great deal of nutritive energy may be lost. If each starch molecule is shut up in a little globe of fat, as in pie crust of the worst sort, all the energy in the starch is not going to get out, and perhaps but a small portion of it.

The reason for this is that starch digestion should begin in the mouth, but fats suffer no change in the first digestive system. There is nothing that effects them in the slightest until they get beyond the stomach, where they are then emulsified.

It thus happens that starchy molecules imprisoned by fat are deprived of a large part of the treatment they need, in order to give up all their energy. Yet starchy foods eaten with fat often give higher returns than when eaten without, but much depends upon the way the two are combined.

Natural sense, often with bad habits, has determined in large measure what mixtures of foods people will make. If it were not for the marvelous adaptability of the human organism even children would be spending their days as a tale that is told, as too many of them are.

Often people believe a food to be indigestible just because they eat it in some wrong combination, and some of nature's combinations even need to be broken up to help some digestions. For instance, some people can eat the white of egg, when they cannot eat the fatty yolk, especially if it is wrongly cooked.

It is no sign that coal will not burn because it cannot be lighted with a newspaper. Some foods which go into the stomach are subjected to an analogous condition.

Again, no fuel would burn in a stove if too much was put in. Ventilation is needed and air is a cheap fuel, all too little used in making fires. Some similar kinds of contributions are all too infrequently made to that fuel which is food. Food is, of course, made indigestible by cooking it with wrong things, as also by over or under cooking.

Another thing that hinders thorough digestion is the combining in one dish of two foods of exactly similar composition, but of different individual character, as in the case of oatmeal and sugar, both of which are carbohydrates.

The addition of sugar to a cereal not only deadens the natural sweetness of it, but as the two are identical as to what they need from the digestive enzymes—the same forces in different degrees—to prepare them for the blood, an injustice is probably done to the one least tractable.

Cane sugar is not only soluble in a liquid, which fact is an aid to digestion, but it is only a double thing which must be split and reduced to a single before it can be taken up by the blood. Much more work has to be done to a starchy thing to reduce it to a single, for it is not soluble without warmth, and it is a polysaccharid, or many times a sugar.

In working out a ration it is necessary to consider not only the food value of each thing eaten, but it is necessary to give it conditions which will not hamper it and keep it from giving up all its power.

An unpleasant consciousness of our digestive process is all too frequently due to the unfortunate combinations we make, and in this matter we are often the abject slaves of tradition.

FIND 'LAST SUPPER' PAINTING; LOST MORE THAN 100 YEARS.

Hesellius' Masterpiece Owned by Maryland Woman—Bought at Auction by Her Father.

Washington, D. C., Jan. 18.—[Special.]—A world wide search carried on for more than 30 years has ended in the discovery of Gustavus Hesellius' famous painting of the "Last Supper."

For twenty years it has been the property of Mrs. John H. Gassaway of Rockville, Md., having been willed to her by her father, who purchased it at an auction sale in Georgetown seventy years ago.

The picture mysteriously disappeared from St. Barnabas' Protestant Episcopal church, Queen Anne's parish, about five miles from Upper Marlboro, Md., in 1773.

Bishop Murray of Baltimore hopes to have the painting restored to St. Barnabas. The Maryland Historical society is also interested in the restoration of the picture to its original setting.

Mrs. Gassaway, who has only recently learned of the great artistic and historical value of the painting, has already been offered $30,000 for it, but she is not yet ready to decide upon any of the offers made to her. She hopes that the picture may finally be acquired by the national museum.

Illini Club Annual Meeting.

The sixth annual meeting of the Illini club of Chicago will be held at the University club tomorrow night at 8 o'clock. There will be a short business session and officers will be elected for the coming year. President Edmund J. James and Lorado Taft will be the principal speakers of the evening. The club is composed of former students of the University of Illinois and has nearly 1,000 members, with permanent club quarters at the Federal street.

DAUGHTER OF LORD LIMERICK LOOPS LOOP IN AEROPLANE.

Lady Victoria Fery Second Woman to Do Stunt—The First Has Been Seriously Ill Ever Since.

[BY CABLE TO THE CHICAGO TRIBUNE.]

LONDON, Jan. 18.—Lady Victoria Pery, daughter of the Earl of Limerick, looped the loop five times with Gustave Hamel at the Hendon aerodium today. Lady Victoria, who has often accompanied aviators, declares looping the loop is thrilling beyond all comparison with ordinary flights. She is 18, and ardently interested in sports of all kinds.

Miss Trehawke Davies was the first woman to loop the loop with an aviator. She went up with Hamel at Hendon on Jan. 2, and looped several times. He also flew upside down for some time. Miss Davies told her friends afterwards that she was rather glad when the machine was upside down, because in the ordinary way it was rather uncomfortable.

Miss Davies, who had previously been in an automobile accident, was warned by her doctor that she must not make any more flights, and she has been seriously ill ever since.

Overland Limited to California

Attracts people of culture and good judgment by reason of its appointments. Extra Fare $10.00

Chicago & North Western
Union Pacific Southern Pacific

Leaves Chicago daily 7:00 p. m. from the New Passenger Terminal, arriving San Francisco 10:10 third morning, saving a business day enroute. The world's best long distance train. Double tracks. Automatic Electric Block Signals.

W. A. Gross, G. A., 144 S. Clark St., Phone Randolph 5261
Geo. W. Vaux, G. A., 212 S. Clark St., Phone Randolph 141
W. C. Nelson, G. A., 95 W. Jackson blvd., Phone Harrison 5870
Chicago and North Western Terminal, Phone Main 960 and 946

807

Enjoy Eating

You need not fear unpleasant aftereffects if you keep your stomach, liver and other organs right with

Eno's "Fruit Salt"

(Derivative Compound)

This pleasant, convenient remedy is a positive relief for constipation, indigestion, headache, biliousness, sleeplessness, bad breath, fevers and rheumatism.

It stimulates the liver, aids digestion and purifies the blood. A gentle, natural laxative for grown people or weakest—safe for infants and children.

Sold by all Druggists.

Manufactured only by J. C. ENO, Ltd., London, S. E., England.
Wholesale of Messrs. E. FOUGERA & Co., 90 Beekman street, New York City, and at Messrs. JAMES BAILY & SON, Wholesale Druggists, Hanover Street, Baltimore, Md.

Mandel Brothers

Homefurnishers—decorators

Clearing American rugs—discontinued patterns

—a full representation of the best American rugs made, and a complete range of the practical sizes. The main feature of this sale very clearly portrayed by the price comparisons in the following items:

37.50 royal wilton rugs, 9x12 ft. size, reduced to clear at 26.50

$60 best wilton rugs, 9x12 ft. size; reduced to clear, $44.
$54 best quality wiltons, 8.3x10.6 ft., reduced to $39.
$30 Scotch art rugs, 9x12 ft., reduced to clear at $20.
$7 wool fiber rugs, 6x9 ft., reduced to 4.50.
$10 wool fiber rugs, 9x12 ft., reduced to 7.50

The importance and extensiveness of this great annual clearing brings into still bolder relief the long-established high standards of our rug store and a continuous revision that assures their strict up-to-dateness. *Fifth floor.*

Oriental rugs at telling reductions

—lots totaling more than 1,100 oriental rugs must be disposed of within a few days, to make room for new shipments now on the ocean and due here about February 1st. *Fifth floor.*

250 Baluchistan rugs reduced to $11 & $14 —average 2.6 x 4.6
175 Shirvan oriental rugs reduced to $20 —average size 3.6x5
About 200 Mosoul rugs reduced to $16 —average 3.6 x 5.6

These oriental rug specials representative of a dozen groups that embrace unique assortments and unequaled values.

Lace curtain clearing—all small lots reduced

Nearly every style included, and nearly every grade—from inexpensive lines to patterns that are most elaborate. Curtains suitable for use in any room; patterns to accord with every style of decoration. Saving ⅓.

Lot one—about 250 pairs of lace curtains reduced to 1.50 pair

Lot two—175 pairs curtains reduced to 2.85 per pair.
Lot three—100 pairs curtains reduced to 5.85 pair.
Lot four—90 pairs curtains reduced to 7.85 per pair.
Lot five—60 pairs curtains reduced to 9.85 pair.
Lot six—30 pairs reduced to 12.85 pair.

Other reduced lots up to 39.75 pair. Choice includes scrim curtains with lace borders—handmade filet curtains and cluny curtains; saxony brussels, swiss tambour, Irish point and duchess curtains, and English net lace curtains. *Eighth floor.*

Loud Announcement Is Not the Best Indication of Real Conviction.

PARK OF FEDERALS OBJECT OF ATTACK

Holder of Small Strip of Land Needed for Grounds Here Offered $25,000.

OPTION NOT TAKEN UP.

Prospective Buyer Fails to Make Good; Weeghman Now in Fight to Finish.

BY SAM WELLER.

A little strip of ground, sixteen feet wide and 100 feet long, situated somewhere in the plat of vacant property at Addison and Clark streets, caused most of the chaos at the meeting of the Federal league baseball magnates Saturday afternoon.

At 4 o'clock on that afternoon it looked as if the Federal league was in great distress. There was an air of nervous disorder about the meeting room in the Hotel La Salle that seemed to forecast a collapse, but a few hours later the independent magnates came out smiling and announced that everything was fine.

Last night Charles Weeghman, who is backing the Chicago "Feds" and who has announced that his ball park will be at Addison and Clark streets, told the story about the little strip of ground.

Weeghman's Story of Trouble.

Weeghman's story went about as follows:

"I announced some time ago that I had purchased the vacant site at Addison and Clark, but I didn't possess one little strip, sixteen feet wide, near one end of the property. However, that piece of ground was owned by one of my friends, and I had been assured of getting it, but had neglected to close the deal. About a week ago this friend of mine was approached by some unknown man and offered $25,000 in cash for that bit of ground.

"Of course that was a fabulous sum for it, and he came to me. I knew organized baseball was behind that offer. I didn't want to see my friend lose a chance to make so much money if the offer was on the square, but I thought it was a bluff all the time. I told my friend to go ahead and sell it.

"The prospective buyer asked for time to close the deal and agreed to pay the $25,000 on Saturday afternoon at 4:30 o'clock or lose his chance to buy. Well, no one showed up at 4:30 Saturday afternoon with the $25,000.

Tinker Signs Two Real Stars.

"Even if that party had gone through with his promise, and bought that little strip of ground in my site, it would not have blocked the Federal league in Chicago, but I'll admit I was anxiously awaiting the report on that affair all during the afternoon and felt much better when the time expired and the option had not been taken up.

"Only a few hours after that Manager Tinker and I signed two major league stars, and in this case I mean real stars. If I could announce their names, the public would be surprised. The names will be given out in a day or two. I never felt better over the prospects of the Federal league than I do today. I wanted the other fellows who were going into this thing with me to show me some money and players, and they showed me so much money right up in that meeting room Saturday afternoon that I felt ashamed for having asked it of them."

Several of the Federal league managers and club owners remained in Chicago over Sunday and met President Gilmore informally during the afternoon in the league headquarters in the Old Colony building. In the evening Gilmore announced that there were twenty-nine major league players under contract to the Federal league at present. He also said he expected to have at least twelve more signed before another week had passed. It was the plan of the league to have at least five major league players on each team in the organization, and Gilmore says more than that will be in line in a short time.

Cobb Turns Down Federals.

The Federal's president also announced that a telegram had been received from Ty Cobb expressing thanks for the offer of $15,000 a year for a period of five years, but declining because he already had signed with Detroit.

President Johnson of the American league was located last night and asked to express himself on the activity of the Federal league. He answered that in his opinion the Federal league would drag along for another week or so and then collapse, declaring there was no chance for it to start the season. Johnson denied emphatically that the St. Louis Browns had been offered for sale.

"The American league has not considered giving Charles Weeghman a chance to buy a club," said the A. L. head. "I don't even know Weeghman personally, but I know that no one in our league has offered to sell out, and I would know about it if such were the case. Mr. Hedges was here on Saturday to see John I. Taylor as the latter passed through the city on his way to the coast."

Mr. Johnson did announce his list of umpires, with one exception. The list includes Sheridan, O'Loughlin, Connolly, Dineen, Evans, Egan, Hildebrand, and Chill. The only new one is Chill, who was taken from the American association, where he performed in fine style last season. Johnson said the regular schedule meeting of the league would be held here early in February as customary.

Murphy Writes Interview.

President Murphy of the Cubs was not interviewed on what he thought of the Federal league's renewal of life, because it wasn't necessary. He wrote out his own interview and sent it to the newspapers. A part of it, considered tame enough to print, follows:

"An attempt of promoters to call any organization in baseball a major league when the circuit does not include New York, Philadelphia, and Boston is absurd. Baseball fans are not fools. Financing a league is no easy matter, and many fortunes have been swept away in the attempt. A circuit with three or four league cities and three minor league towns has absolutely no chance to succeed. The Federal league has shot its bolt. In other words, it is through. The promoters may stall along for a week or two, but it is practically a thing of the past right now."

CALLAHAN CARES FOR GREEN.

Sends Former White Sox and Cub to Sanitarium and Puts Son in Local Boarding School.

Camden, N. J., Jan. 18.—[Special.]—Through the friendship of Manager Jimmy Callahan of the Chicago White Sox, an old time teammate, Edward "Danny" Green, formerly of the Chicago White Sox and Cubs, has been admitted to a sanitarium for feeble minded children here. Callahan has assumed the care of "Danny's" only son, Edward, and is sending him to a boarding school in Chicago. In 1913 while playing with Des Moines Green was hit on the head with a pitched ball. Bettering of the brain and partial paralysis of the lower limbs developed.

"JUMPERS" SIGN WITH BROWNS

Rickey Lines Up Pitchers Wellman, Mitchell, and Hamilton Who Were Said to Have Joined "Feds."

St. Louis, Mo., Jan. 18.—[Special.]—Manager Rickey of the Browns today announced he had signed three pitchers who were supposed to have jumped to the Federal league. They are Roy Mitchell, Carl Wellman, and Earl Hamilton, whom Stovall wanted for his Kansas City Federals. In addition Rickey has signed Pitcher Bill James and Jimmy Austin, field captain. Rickey would not admit it, but it was reported that the young pitchers who were dickering with the Federals got good raises to stick to organized baseball.

Stovall Wants Catcher Schmidt.

Kansas City, Mo., Jan. 18.—Catcher Charley Schmidt of the Mobile team of the Southern league may sign with the Kansas City Federals. George Stovall, manager of the Federals here, has made Schmidt an offer that the catcher admits is better than the contract offered by Mobile.

TAUNTING THE NEW WOMAN.

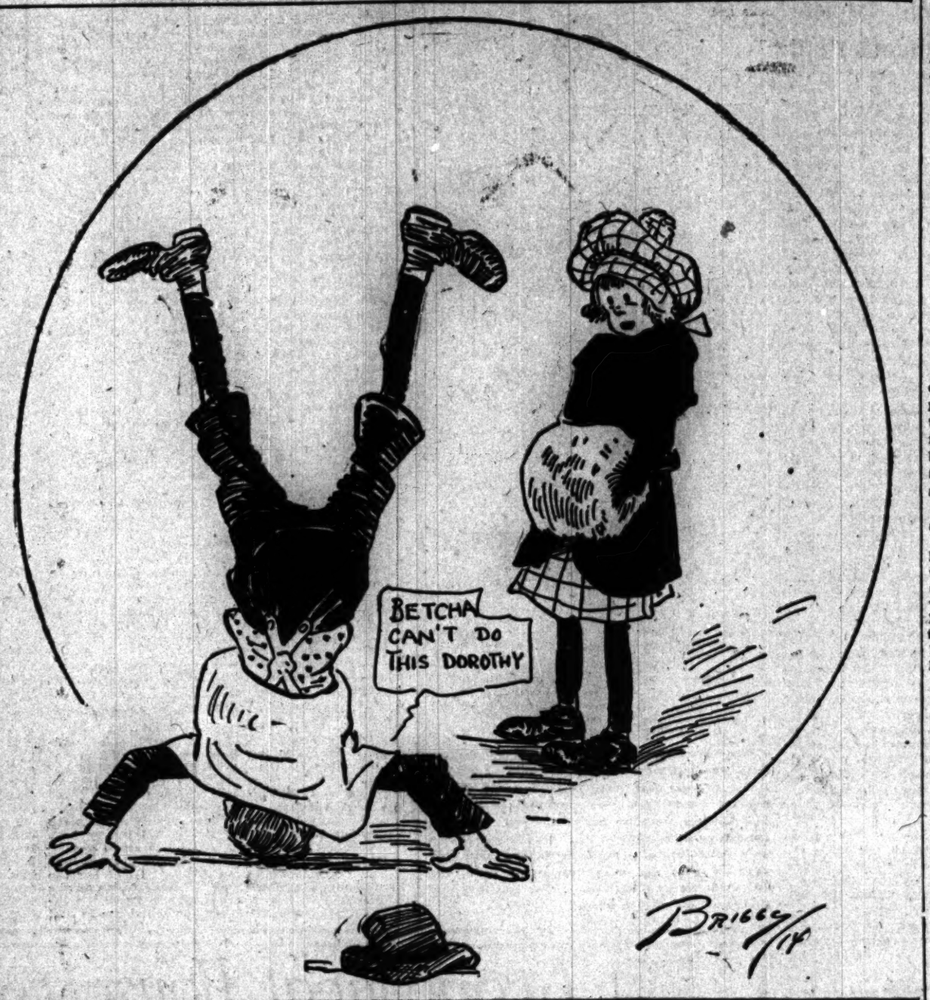

KILLIFER DENIES HE'S "FED"

Says He Will Sign Unless Phillies Offer Same Terms.

MEETS QUAKER PRESIDENT.

Weeghman Claims Catcher Has Accepted Money from Local Team.

Kalamazoo, Mich., Jan. 18.—Bill Killifer, catcher of the Philadelphia National league team last season, denied here Saturday that he had signed a contract with the Chicago club of the Federal league. The denial was made after he had held a conference with President Baker and Secretary Shettaline of the Phillies, who came here to find out just how the young backstop stood on signing a Philadelphia contract.

Late Saturday Killifer and Shettaline left for the player's home in Paw Paw, near here, and tonight a report came from there that both had taken the afternoon train for Chicago. According to local friends of Killifer, he stated he had not signed with the Federals, but would do so if the Philadelphia club did not offer as good terms.

The purpose of the trip to Chicago by the catcher and the Quaker official could not be learned, but it is supposed Killifer went to have another talk with President Weeghman of the Chicago Federal league club.

HAS MONEY FROM FEES.

In answer to the report from Kalamazoo that Killifer had not signed with the Chicago "Feds," Charles Weeghman last night said Killifer not only had signed a contract, but had some Federal league money already.

"I can't understand the report," said Weeghman. "I have the signed contract of Killifer in my possession. If he is in Chicago I know nothing about it. I do know that at 3 o'clock Sunday afternoon he called me up from his home in Paw Paw, Mich., but it was to tell me about a ball player we are trying to get for our team."

Information from the railway time table showed that Killifer might have called up from Paw Paw at 3 o'clock and still caught the afternoon train for Chicago, as the latter is not located in any of the downtown hotels last night.

From Philadelphia last night a message conveyed the information that Shettaline had left there on Friday night to land Killifer at his home near Kalamazoo. Both Baker and Shettaline had stated previously that they did not believe that either Killifer or Brennan had signed with the Federal league.

M'GILL AND SMITH BUY CLUB.

Close Deal for Hoosier Team Following Long Conference—Price Said to Be $145,000.

J. C. McGill of Denver and W. C. Smith of New York closed their deal for the purchase of the Indianapolis American association club early yesterday morning. The negotiations were concluded by Smith and Manager Jack Hendricks, in conference with Sol Meyer of Indianapolis. McGill gave his final O. K. over the long distance telephone from this city.

The price was announced as $145,000 for 89 per cent of the stock, Meyer to retain the Springfield club of the Central league. Ten thousand dollars had been paid a few weeks ago. Final payment was due on Saturday.

Negotiations had dragged along because of the indisposition of McGill to acquire the Springfield club. It was rumored also the deal would fall through on account of the activity of the Federal league. Shortly before midnight, however, McGill called his partner on the long distance telephone and told him to close. The papers were not signed and the money paid until after midnight.

BASEBALL BREVITIES.

Milwaukee, Wis., Jan. 18.—George McBride, shortstop of the Washington club, today forwarded his signed contract to Manager Griffith.

New York, Jan. 18.—Pitcher Martin McHale, purchased last fall by the New York Americans from Sioux City, has signed a contract. McHale will report to Coach Daly at Hot Springs, Ark., Feb. 18.

Milwaukee, Wis., Jan. 18.—[Special.]—Manager Harry Clark of the Milwaukee A. A. pennant winners tonight signed Jap Barbeau to fill the vacancy caused by the loss of Blackburne to the Chicago White Sox.

Decatur, Ill., Jan. 18.—Elmer Duggan of Whitehead, Ind., first baseman of the Decatur Three Eyes team, said today he had received an offer from the Indianapolis club of the Federal league to play first base. He did not say whether he would accept the offer.

Cycle Grind to French Team.

PARIS, Jan. 18.—The six day bicycle race, which ended tonight, was won by the French team, Hourtier and Cotes, who covered 4,220 kilometers (2,620 miles) as compared with 4,467 kilometers in 1913. The Australians, Goulett and Grenda, finished second, with the Frenchmen, Benoist and Cruppelandt, third. The American team, Fogler and Moran, was tenth. Walthour, with his Belgian teammate, Deruyter, abandoned the race in the 126th hour, while Root and the Australian, Clark, abandoned it in the twenty-eighth hour.

In the Wake of the News.

BY R. W. LARDNER.

WHY IS A VERB?

Since he began to talk and sing,
I've learned one interesting thing—
The value of a verb is small;
In fact, it has no worth at all.

Why waste the breath required to say:
"While toddling through the park today
I saw a bird up in a tree,"
When "Twee, pahk, birt" does famously?

Why should one say: "Please pass the bread"
When "Baba mo" is easier said?
And why "I'm starved. Have supper quick,"
When "Lunch," yelled loudly, does the trick.

Why "I've been trav'ling on a train,"
When "Bye-bye choochoo" makes it plain?
Yes, verbs are really useless things,
Like most of those which Santa brings.

WEST PARK BOARD BUYS LAND FOR NEW PUBLIC GOLF LINKS.

Tract in Warren Woods Purchased for Over $600,000—Work of Construction Will Start at Once.

West side golfers will have a new public course before spring. It was announced yesterday that the park board had purchased a large tract of land in Warren Woods, and work on the construction of an eighteen hole course will be started as soon as possible. The property is located just west of Austin avenue, and extends from Adams street to Harrison. The tract of 327 acres was purchased from Archbishop Quigley, and the price is said to have been more than $600,000.

Tom Bendelow, the construction expert, who returned to Chicago from Baltimore to attend the W. G. A. meeting, has been invited to plan the links, and he will visit the ground today and submit his recommendations immediately.

Directors of the Beverly Country club have voted to erect a $7,000 addition to the clubhouse. The plan adopted was that recommended by the building committee, which provides for an extension to the dining room and placing the grillroom below on the ground level.

Several changes are announced among club professionals in the middle west. Willie Still has accepted the offer of the Kenosha officials and will be connected once again with the club that held him for so many years. The position he leaves at Indianapolis will be filled by Peter Hendry, who comes from Fort Mitchell, Covington, Ky. John Brophy goes to Fort Mitchell from Portsmouth, O. Alec Robinson has been secured by the new Winnetka Country club, and J. M. Watson of the Westward club of St. Louis is slated to replace him at Rock Island.

CRESCENTS WIN ANOTHER, 14-2

Schuster Leads Attack on North Shores with 5 Hits—Eppelheimer Fans Eighteen Men.

The Crescent indoor nine added to its long string of victories by swamping the North Shores at Battery B yesterday, 14 to 2. Schuster led the attack with five hits, one a double, and Kell pranked safely four times. Eppelheimer for the Crescents fanned eighteen and was given perfect support. Score:

Crescents.	R	H	P	A	E	N. Shores.	R	H	P	A	E
Schuster, rs	2	5	1	3	0	Wiederf, ss	0	1	1	0	0
Bahr, 2b	1	1	1	1	0	Vollman, 2b	0	0	2	1	0
Miller, c	3	2	11	2	0	B.Carney, rs	0	0	1	0	1
Eng'arit, rf	1	0	1	0	0	Loswell, 1b	0	1	7	0	1
Debus, 1b	1	1	7	0	0	Dries, rf	0	0	0	0	0
Liebich, 3b	1	1	0	2	0	V.Carney, ss	0	0	0	2	0
Hayes, ls	1	1	0	0	0	Roberts, c	0	1	14	1	0
Kell, lf, ls	3	4	0	3	0	Dillon, p	0	0	1	0	0
Eppelmer, p	1	1	1	1	0	Olson, lf	0	0	2	0	0
Totals	14	21	27	8	0	Totals	2	3	24	3	2

Crescents	2	0	0	1	4	0	0	1	0	6	—14
North Shores	0	0	1	0	0	0	0	0	1	0	—2

Two base hits—Schuster, 2; Miller, Liebich, Hayes. Three base hit—Eppelheimer. Struck out—By Eppelheimer, 18; by Dillon, 20. Bases on balls—Off Eppelheimer, 2; off Dillon, 3.

Training A. C., 9; Central Turners, 8.

The Training A. C. indoor nine defeated the Central Turners at the Turners' gymnasium yesterday, 9 to 8. Both Baum and Bags were batted freely throughout. Score:

Train. A. C.	R	H	P	A	E	Cent. Turn.	R	H	P	A	E
Sandler, rs	1	1	0	0	0	Henrich, lf	0	1	1	1	0
Cooper, ss	1	2	0	1	0	Simpson, rs	0	0	1	0	0
Wol'sky, lf	2	1	1	0	0	Slattery, 1b	0	1	3	0	0
Cohn, 1b	1	2	7	1	0	Libbin, c-lb	1	1	10	2	0
Duby, 2b	1	1	1	0	0	Rickel'y, 2b	1	1	2	3	1
Good, 3b	0	0	0	0	0	Reiman, 3b	0	0	0	1	0
Kallis, rf	0	0	0	0	0	Krause, rf	0	0	0	0	0
Fred'k'r'n, c	1	2	9	1	0	Rose, p	0	0	0	0	0
Baum, p	2	2	1	2	0						
Totals	9	12	27	5	0	Totals	3	5	27	7	1

Training A. C.	0	0	0	0	0	0	0	0	9	—9
Central Turners	0	0	0	0	0	0	0	0	8	—8

Two base hits—Wolinsky (2), Cohn, Duby, Simpson, Rose. Bases on balls—Off Baum, 3; off Rose, 1. Struck out—By Baum, 21; by Rose, 11. Umpires—Jacobsen and Fat.

Indoor Nine Forfeits Game.

Diamond A. C. indoor baseball team left the Second regiment armory yesterday, refusing to abide by an umpire's decision, and the contest was awarded to company B. At the close of the seventh inning the soldiers led, 13 to 8. Diamond made all its runs in the first two innings. Score:

Company B	0	6	0	4	1	1	—13	14	1
Diamond A. C.	4	4	0	0	0	0	—8	6	2

Batteries—Neumann and Dering; Smith and Silks.

MARQUETTE TAKES CLASH, 4-3

Columbus Fills Sacks Three Times, but Fails to Score.

SHAW RESCUER IN FINAL.

Barry Adds to Western Lead by Blanking Carroll Team, 6 to 0.

BY HANDY ANDY.

Marquette council nine went into a tie with Columbus for the leadership in the northern section of the K. C. indoor league by downing its rival in a close finish at St. Alphonsus' gymnasium yesterday, 4 to 3.

With Marquette one run to the good, Columbus filled the bases in the seventh and eighth inning before a man was retired, but each time Griffin escaped without a score. In the ninth Columbus again loaded the sacks before a batter had been retired. Shaw then was sent to Griffin's rescue. The relief hurler fanned the first batsman and the second rolled to short, forcing a runner at the plate. Then with two strikes called on the third batter, Sheehan tried to steal home from third with the tying run but was nipped.

Griffin held Columbus to five hits, but the six passes he issued kept him in trouble. Score:

Marquette.	R	H	P	A	E	Columbus.	R	H	P	A	E
Lynasy, lf	0	1	1	0	0	Bremner, rs	0	0	1	0	0
Farrell, 3b	1	2	0	1	0	Sweeney, ls	0	0	1	0	0
Morrissey, rs	2	1	2	0	0	Slattery, 1b	0	1	8	0	0
McGuire, c	0	3	12	2	1	Sheehan, 3b	1	1	0	0	0
Griffin, p	0	0	1	1	0	Huber, 2b	0	1	2	4	0
L. Gr'n, 1b	1	1	7	0	0	Kraft, c	1	2	11	0	1
S. Cor'n, ls	0	1	4	2	0	Hayes, lf	0	0	0	0	0
Lotus, 2b	0	2	0	0	0	Madden, rf	0	0	1	0	0
Rafferty, rf	0	1	0	0	0	R. Slattery, p	0	1	2	2	0
Reading, rf	0	1	0	0	0	Corcoran, rf	0	0	1	0	0
Shaw, p	0	0	0	0	0						
Totals	4	13	27	6	3	Totals	3	6	24	8	4

Marquette	0	1	2	1	0	0	0	0	—4	
Columbus	0	0	0	1	0	2	0	0	0	—3

Two base hits—McGuire, Lotus, Reading, Huber. Struck out—By Griffin, 14; by Shaw, 1; by Slattery, 4. Bases on balls—By Griffin, 6; by Slattery, 1. Umpires—Meyers and Murphy.

Barry, 6; Carroll, 0.

Barry added to its lead in the western division by blanking Carroll at St. Francis hall, 6 to 0. Halas held the visitors to seven scattered hits and Frank fanned seventeen. Score:

Barry.	R	H	P	A	E	Carroll.	R	H	P	A	E
Shore, 1b	2	3	7	1	0	Carlson, ls	0	2	3	2	0
Corcoran, 2b	1	2	0	0	0	L.Harn't, rs	0	1	1	0	0
Marrissey, c	1	2	17	0	0	Quinlisk, 1b	0	0	6	1	0
Ochs'a'l, lf	1	1	1	0	0	Ritz, c	0	0	6	1	0
Trnka, rs	0	1	2	0	0	Maun, c	0	2	13	0	0
Alexan't, ls	1	0	1	0	0	Gavin, 2b	0	0	0	2	0
Rix, p	0	0	0	1	0	D.Harn't, 2b	0	0	0	0	0
Campion, rf	0	1	0	0	0	Kavan'h, rf	0	0	1	1	0
O'Neil, 2b	0	0	1	1	0	Spehn, lf	0	0	1	0	0
Mulligan, lf	0	0	1	0	0						
F. Halas, p	0	0	0	4	0						
Totals	6	8	27	7	1	Totals	0	7	24	5	1

Carroll	0	0	0	0	0	0	0	0	0	—0
Barry	0	0	0	0	0	0	1	0	5	—6

Bases on balls—Off Rix, 1; off F. Halas, 1. Struck out—By Rix, 14; by F. Halas, 17. Umpires—McBride and Heins.

La Rahida, 7; Auburn Park, 2.

In the southern division Tully pitched La Rahida Council to a 7 to 2 victory over Auburn Park at Hamilton park. Only two hits were secured off Tully's offerings, and he retired sixteen on strikes, besides contributing three of the eight swats obtained by La Rahida. Score:

La Rahida.	R	H	P	A	E	Auburn Pk.	R	H	P	A	E
J. Reyn'a'l, ls	1	2	3	0	0	Mahoney, 2b	0	0	0	2	0
Engelb'r't, c	0	0	16	0	0	Gorm'n, c, p	1	1	0	0	0
Collins, 2b	2	1	0	0	0	Callahan, ls	0	0	0	1	1
Grogan, ls	0	0	0	0	0	Yore, p, c	0	0	2	0	0
Tully, p	1	3	0	1	0	Mana'n, 2b	0	0	2	0	1
T. Reyn'a, 3b	1	1	2	0	0	Morrisey'y, rs	0	0	0	0	0
Brogan, rs	0	0	0	0	0	Fielder't, rf	0	1	2	1	0
						Alson, 1b	0	0	7	0	0
Totals	7	8	21	4	0	Totals	2	2	21	3	2

La Rahida	2	0	0	2	1	2	0	0	7	
Auburn Park	0	1	0	0	0	0	1	0	0	—2

Two base hit—Tully. Struck out—By Tully, 16; by Yore, 9. Bases on balls—Off Tully, 4; off Yore, 8. Umpires—Gilfeather and Merin.

St. James, 4; Leo, 3.

Leo council, leader in the south section, suffered its first reverse of the schedule when St. James won a ten inning battle at Armour square, 4 to 3. The leaders tallied three times in the first round, then Oldham held them for the rest of the route. Twenty-two of the Leo batters took the count on strikes. Neither team erred in the field. Score:

St. James	0	0	0	0	1	0	2	0	0	1	—4	13	0
Leo	0	0	2	0	0	0	0	0	0	0	—2	9	0

Batteries—Oldham and Lupton; Gleason and Furlay.

Divide Double Program.

McHale and San Salvador divided a double header at St. Louis hall, McHale winning the opener in ten innings, 3 to 2, while the rival nine took the second game in seven rounds, 7 to 3. Scores:

McHale	1	0	2	0	0	1	0	8	1	1	—14	2
San Salvador	0	0	2	0	2	0	1	0	0	0	—6	1

Batteries—W. Jann and H. Jann; Duffy and Hagedorn.

Second game:

San Salvador	0	1	4	2	0	0	0	—7	2
McHale	3	0	0	0	0	0	0	—3	0

Batteries—H. Jann and Doyle; Hagedorn and Duffy.

Bell Takes Racquets Title.

Montreal, Jan. 18.—C. C. Pell of the Tuxedo club of New York is the new Canadian champion at racquets. He won the honor by taking three straight games from H. Meredith Smith, a local player, on the courts of the Montreal club, 18—15, 18—7, 18—8.

SMITH'S AMBITION TO FIGHT JOHNSON

Hopes to Bring Title Back to White Race in Clash with Negro Scrapper.

SIGNED TO BOX WILLARD.

Women Watch Charley White Go Through Paces for Bout with Jimmy Duffy.

BY WALTER H. ECKERSALL.

"Gunboat" Smith, white heavyweight champion of the world, made a decided impression on 1,500 fistic fans who packed the Englewood theater yesterday to see the fighter who is considered by many critics to be the logical opponent for Jack Johnson. Smith went through a few gymnasium stunts such as skipping the rope, shadow boxing, and body exercise, and ended his act with a speech.

"Now that I am recognized as the white heavyweight champion, there is nothing that would please me more than to go to Paris and restore the heavyweight title to the white race," announced Smith. "I believe I know enough about the game and I have the youth and stamina to beat the negro. I have issued a challenge to him. I only hope he will accept it.

Forty Victories by Knockout.

"During my professional career I have had sixty battles. I have won forty of them with knockouts and have been beaten only twice. While I was in the navy, I beat every man I was pitted against. It may sound strange when I tell you that the hardest fight I ever had was with Bombardier Wells, the English heavyweight. I fought him in New York on March 14, 1913; he gave me an awful lacing in the first round. He knocked me all around the ring and I was unable to protect myself or even make him slow up. In the second round I nailed him with a lucky right swing which sent him down for the count.

"I have signed a theatrical contract to appear in different cities for seventeen weeks. As soon as my contract expires, I will meet any fighter whom my manager has selected and I hope my first fight will be with Jack Johnson. I am an American and I want the heavyweight title restored to this country and the white race."

Introduced by Lew Ritchie.

Smith was introduced by Lew Ritchie, brother of the lightweight champion. Smith will appear at afternoon and night performances this week. He is billed to show in Saskatoon next week.

Just before the night show began Smith received a wire from Manager Buckley, stating that he had been matched to fight Willard near San Francisco on July 4. The news apparently pleased Smith.

It was "ladies' afternoon" yesterday in Lewis' gymnasium. Mrs. White, wife of Charley White, who will box ten rounds with Jimmy Duffy in Buffalo Friday night, chaperoned six friends to the Madison street training quarters to see the fighters go through their paces. Mrs. White kept time while her husband boxed four rounds with Joe Welling.

Joe Rivers, who is slated to box ten rounds with Ad Wolgast in Milwaukee Friday night, boxed five rounds with his sparring partner, "Kid" Troubles. In the third round Rivers landed a right cross flush to Troubles' left eye. The member was closed when Troubles left the gymnasium.

"Young" Stinnet, the Rock Island bantam who will step ten rounds with Champion Johnny Coulon at Racine Wednesday night, arrived in Chicago to complete training. The final hitch which possibly could prevent the staging of the match was overcome yesterday when Harry Rout of Milwaukee was selected to referee. Coulon objected to the club referee and appealed to the Wisconsin boxing commission to appoint an arbiter.

Coulon Busily at Work.

Coulon worked at the Shakspeare gymnasium, where he boxed eight rounds and covered five miles on the road in the morning. He said he would defend his title against Eddie Campi, Frankie Burns, "Kid" Williams, or any of the other bantams who cared to mix matters with him if he won decisively.

Danny Goodman, the Ghetto lightweight, and Patsy Drouillard, the Canadian lightweight, were matched to box eight rounds at Windsor on Feb. 10. The weights will be 135 pounds at 3 o'clock.

Tim O'Niel, the Irondale middleweight, and George Chip of Scranton, Pa., will box six rounds at Grand Rapids, Mich., tonight. The fighters have agreed to weigh 160 pounds at 3 o'clock.

In a private six round fight held yesterday on the roof of the Coliseum, Cole Lindsay was given the decision over "Fighting" Shaw. Eddie Purdy acted as referee, and $60 fans made the trip in automobiles to see the mill.

SMITH TO MEET JESS WILLARD.

Promoter Coffroth Plans to Handle Heavyweight Contest Outside of Frisco on July 4.

San Francisco, Cal., Jan. 18.—[Special.]—"Gunboat" Smith will meet Jess Willard in a twenty round bout on July 4, under the auspices of Coffroth's club, according to an agreement reached today between Jim Buckley and Tom Jones, respective managers.

As Coffroth has no San Francisco permit for Independence Day he is planning to handle the contest at the Mission street arena, just over the line in San Mateo county.

The match was talked over on Saturday night, when Jones and Buckley had a conference after several broken engagements. Coffroth urged Buckley to accept terms, but it was not a go until Jones declared himself willing to guarantee $7,500 to the "Gunner," win, lose, or draw.

Police Take Four "Bookies."

Indianapolis, Ind., Jan. 18.—Four men well known in sporting circles here were arrested by detectives last night. They are charged with operating horse race poolrooms and loitering.

SPORTING NEWS NOTES.

The Exmoors of Wilson Avenue Y. M. C. A. trounced the Evanston Reds basket team at Evanston "Y" Saturday night, 51 to 29.

The National A. C. indoor nine scored its seventeenth straight victory when it shut out the Royal A. C., 7 to 0.

John McMahon, 668 West Eighteenth street, wants to book games for the Pickle A. C. with basket teams averaging about 135 to 150 pounds.

The Mercury A. C. wishes to arrange basketball games away from home with teams averaging 145 pounds, St. Paul and Loyola fives preferred. Address A. Blumenthal, 2026 West Twelfth street.

The intermediate basket team of Union Avenue Methodist Episcopal church defeated the Halsted Street Institutional church five at the winner's gymnasium Saturday night, 22 to 18.

Briggs (200) defeated Weise (120), 200 to 88, in the 18-2 tourney at Foley's yesterday. King vs. Kelly tonight. Play in the three cushion tourney at Mussey's will be resumed tonight.

By winning five out of eight games, Wernicke defeated Anderson in a special bowling match last night at the Bryn Mawr alleys. Scores: Wernicke, 168, 182, 156, 156, 170, 189, 203, 226; Anderson, 210, 168, 205, 171, 156, 209, 165, 196.

Local Bowling Standings.

THREE of the strongest bowling leagues in Chicago tied up their team races as a result of last week's matches. Ties for first place occurred in the Colonna, Brand's Park, and Randolph leagues. Standings:

COLONNA LEAGUE.

	W.	L.	Pct.		W.	L.	Pct.
Zealorites	33	15	.688	Loschmans	24	24	.500
Colonnas	33	15	.688	Bryn Mawrs	23	25	.479
Rubinis	26	22	.542	La Palmas	23	25	.479
Cappers	25	23	.521	Mixmins	5	43	.104

Individuals—Ahrbeck, Cappers, 197 16-46; Hildebrandt, Colonnas, 193 27-45; Sivers, Rubinis, 193 47-45; Aug. Trapp, Zealorites, 192 30-39.

BROADWAY LEAGUE.

	W.	L.	Pct.		W.	L.	Pct.
Edgewaters	39	13	.750	Chi. Reds	29	23	.611
Broadways	31	24	.660	Golden Rods	17	35	.379
Sta. Elders	28	17	.622	Morses	17	37	.357
Ursus	27	20	.574	Alpines	9	38	.143

Individuals—Carlson, Broadways, 194 31-90; Healy, Edgewaters, 189 11-33; Good, Ursus, 185 18-36.

WINDY CITY LEAGUE.

	W.	L.	Pct.		W.	L.	Pct.
W. & Binder	36	22	.653	Bisons	32	26	.561
Pilsen Brews	31	20	.608	Cheriolas	29	28	.509
Peterses	30	23	.566	Mendels	24	33	.421
63 Rectors	34	26	.567	Roscoes	21	36	.350
Kriseks	34	28	.567	Semradeks	17	40	.298

Individuals—Skaha, Bisons, 191 28-87; Schwartz, 32 Rectors, 190 56-87; Metcalfe, Wiegmans, 190 11-64; Matas, Kriseks, 186 50-87.

MONROE LEAGUE.

	W.	L.	Pct.		W.	L.	Pct.
La Esperas	33	10	.776	Somonas	22	24	.478
Schlitz	30	15	.667	Herabers	18	26	.409
Old Styles	30	15	.667	Blazeks	12	32	.273
Sunsets	28	17	.622	Fullers	6	39	.153

Individuals—Shaw, La Esperas, 191 33-90; Jamison, Sunsets, 186 2-39; Denny, Schlitz, 185 14-42.

BRAND'S PARK LEAGUE.

	W.	L.	Pct.		W.	L.	Pct.
Hamilns	31	14	.689	Avondales	24	21	.533
Staudtes	31	14	.689	Franzes	21	24	.467
Riedigers	27	18	.600	Minerals	15	30	.333
Zahns	26	19	.578	Dehn Colts	9	36	.200

Individuals—Zeeve, Zahns, 197 21-57; Meister, Hamilns, 191 22-57; Cruson, Staudtes, 190 35-42; Reinke, Hamilns, 190 10-32.

KIOWA LEAGUE.

	W.	L.	Pct.		W.	L.	Pct.
Bartnicks	40	11	.784	Schaeffers	24	27	.444
Kiowas	37	15	.685	Bayliers	21	33	.389
Primas No. 2	34	17	.667	Waylands	17	37	.315
Monograms	25	19	.648	Moors	15	36	.294
Primas No. 1	23	31	.611	Wildes	5	40	.111

Individuals—Chassen, Primas, 193 31-61; Korth, Kiowas, 188 7-45; Schwars, Primas, 187 8-45.

BUSINESS MEN'S LEAGUE.

| | W. | L. | Pct. | | W. | L. | Pct. |
|---|---|---|---

viction.

E TURF MARK BONNE CHANCE

g Owned by Chicago n Clips Fifth of Sec- ond Off Record.

S DISTANCE IN 1:37.

Quoted at 6 to 1, Takes at Head of Stretch and ns Race by Length.

Mexico, Jan. 18.—Bonne Chance, old gelding owned by Jeff Living- hicago, hung up a new world's rec- mile over the local track this when he covered the distance in new mark beats that made by ghts this season by one-fifth of a

hance was quoted at 6 to 1. The aited on the pace to the half, moved up, going into the lead at f the stretch. He won by a length.

e, 2 year olds, ¾ mile—Ed Howard, 113 ven, won; B. A. Jones, 1 to 4, second; som, 1 to 2, third. Time, 1:14. race, 11-16 mile—Lady Pender, 106 to 1, won; Lamb's Tail, even, second; 10, third. Time, 1:06 2-5. 11-16 mile—Parnell Girl, 113 [Gentry], ; La Estrella, 2 to 1, second; Gray's to 4, third. Time 1:06 2-5. ce, ¾ mile—Royal Dolly, 105 [Tapia], ; Colonel Marchment, 2 to 1, second; 1 to 2, third. Time, 1:15 2-5. , 1 mile—Bonne Chance, 98 [Ford], 6 John Reardon, 6 to 5, second; Cantem. Time, 1:37.

1¼ miles—Belle of Bryn Mawr, 110 to 10, won; Thabor, 1 to 4, second; Little 1 to 4, third. Time, 1:53 2-5.

LUB TEAM SCORES 220.

wis Leads Chicago Squad with t Count in First Match of epathic" Intercity Series.

of ten shooters representing the Chicago ake 220 targets from sixteen yards in e series of Intercity "Hepathic" match the Chicago Gun club traps yesterday to the rules of the competition, the same highest shooters representing each club e team total. W. A. Davis was the star of the local organization. He registered score. La M. Patherbone was second P. Miller third with 23. Scores:

16 yards—O. P. Goode, 47; H. G. W. A. Davis, 45; F. C. Young, 45; L. M. H. J. Conrad, 44; A. Lino, 44; O. r, 43; E. Silver, 43; J. H. May, 42; C. P. A. Moore, 40; George Eck, 39; B. L. 39; A. H. Winkler, 38; P. Miller, 38. 18 yards—F. C. Young, 25; O. P. 24; C. Goode, 23; H. C. Wolfe, 22; O. F. R. Chisholm, 21; J. H. May, 20; H. J. A. Moore, 20; A. Lino, 20; P. H. Clark,

, distance handicaps—H. O. Wolfe, 19 B. L. Kammerer, 18 yards, 21; O. W. yards, 21; H. J. Foster, 22 yards, 21 ner, 22 yards, 19; A. H. Winkler, 19 A. Lino, 22 yards, 14.

IT TO BE $3,000,000 SHOW

mer Records to Be Broken at ual Display of Pleasure Machines on Saturday.

to prove that the fourteenth annual automobile show, which opens on Saturday Coliseum, will not rank second to any ndecessors were given out yesterday by B. A. Miles, who asserted the pleasure tion would be a $3,000,000 show, against decorative background.

ilos mark will be easily tripled by the the exhibits, including all cars and sp- As there are 800 separate exhibits the average value of the individual in excess of $30,000.

thousand cars will be installed in the and First Regiment armory between Saturday. Of these seventy-five make are propelled and ten are of the electric The growth of the electric car is measured t that practically the entire main floor mory has been allotted to exhibitors. The ven are exclusive of several exhibits of Accessory exhibitors number 215. ount of exhibition space available repre- increase of nearly 50,000 square feet over 913. A total of 150,000 square feet has ded.

AUTO RACE DISTANCES.

ians Make Grand Prize 408 iles and the Vanderbilt Cup 294.

ples, Cal., Jan. 18.—The distance of the automobile race, to be run over the Santa Monica, a beach suburb, now will be 408.24 miles, or forty-eight laps ces. This announcement is made by Shettler, chairman of the Western Auto- Association's racing committee, under the of which the grand prize and Vanderbilt will be held this year. The distance Vanderbilt cup race will be thirty-five the course, or 294 miles. This race will Feb. 21.

on College, 25; La Crosse, 17.

u Claire, Wis., Jan. 18.—[Special.]—In a game today Campion college defeated osse Maroons, 25 to 17.

BUSINESS, COMMERCIAL AND FINANCIAL NEWS

THE CHICAGO DAILY TRIBUNE: MONDAY, JANUARY 19, 1914. * 13

FRENCH FINANCE NEAR BRIGHT ERA

Probable Settlement of Foreign Disputes Induces Optimism.

LONDON MARKET STRONG.

Revival Thought Certain on Adoption of Financial Policy by France.

[BY CABLE TO THE CHICAGO TRIBUNE.]

PARIS, Jan. 18.—The bourse ruled heavy last week, with trading inactive. The financial projects of the new cabinet as set forth by M. Caillaux in the chamber of deputies produced no favorable change on the stock market. Financiers do not believe that M. Caillaux's proposed retrenchments will go far to obtain the yearly $160,000,000 needed to cover the deficit.

The relative firmness of French rentes as compared with the rest of the list is due not to the government's fiscal plans but to the facility to be given to the public savings banks to receive deposits up to $800 instead of $200, as hitherto. This measure will increase the investment in rentes by official savings banks.

Foreign state funds are firmer in view of the probable final agreement of the powers with regard to southeastern Europe and the Aegean islands. The definite lifting of this cloud marks the beginning of a brighter period on the French market than has been known since the outbreak of the Balkan war.

Much French capital is invested in Turkish and Balkan stocks, and 1914 will not pass without long and difficult liquidations of the finances of those countries. The losses of the wars will have to be balanced and a number of outstanding questions concerning the settlers will have to be solved.

French Economics Crop Up.

French economics have cropped up in a more acute form since the turn of the year. The heavy call which fell on French resources in addition to the formidable budgetary deficit was necessary last fall to meet increased expenses for the maintenance of the great addition to the number of troops and the return to the three years' service with the colors.

The cause the large sum of $100,000,000 for the expenses of the occupation of Morocco and the troops maintained in that protectorate. This drain is now beginning to be felt.

The administration of the public finances for years has been sharply criticised in financial circles on the plea that the successive ministries were framed to redress social inequalities and to disseminate the public funds for political motives. The consequence has been the promulgation of a number of laws placing a heavy load on the economic and financial resources of France. Within the last ten years French budgets have grown from $720,000,000 to more than $1,000,000,000.

Outcry Against Large Budget.

When the present president of the republic was finance minister he was forced to quit because he had introduced a budget before parliament of about $800,000,000. The outcry is general that, although the next budget will be about $1,200,000,000, this amount will not be voted at the proper time.

The present finance minister has announced his plan for balancing the budget now under discussion, but the senate is determined on controlling all propositions made by the government. M. Ribot has taken the lead in the upper chamber, according to his recent speech, in the matter of safeguarding the national fortune.

All those who uphold the interests of capital and vested property of all kinds disapprove the principle of teaching the mass of doters, who possess nothing, to consider that the cost of defending the country should fall on the shoulders of a few hundreds of thousands of citizens.

The theory that capital is the enemy is rejected in these quarters as a dangerous innovation for the whole community. They consider that the wealth of the nation should not be made subservient to and at the disposal of the powers that be.

LONDON MARKET STRONGER.

[BY CABLE TO THE CHICAGO TRIBUNE.]

LONDON, Jan. 18.—The stock markets were stronger last week than for some time. Monday began with a good tone, and, despite serious disquieting influences, sentiment remained optimistic and the week ended buoyantly. One of the strong arguments for optimism was the remarkably good position of the Bank of England, which added $13,902,200 to its gold stock, bringing the total to $199,-64,325, while the reserve increased $16,700,-00 to $140,347,735, and many expected a reduction of another half point in the bank rate.

There probably will be one before long. In view of the fact, however, that last week's additions were not from new gold arriving in London but from returns of coin and notes from the provinces, and considering the still unsettled South African situation, the state of French finance and the trouble in various parts of the world—especially in Brazil, Mexico, China, and Japan—the bank undoubtedly was wise in reducing the rate.

French Minister's Statement Helps.

The statement of the French minister of finance on Thursday of the ministerial plans with regard to French finance proved a big help to the market by giving it an opportunity to figure out for itself what to expect. It is yet to be seen, however, if the present ministry can command the necessary majority to carry out its program, and if it does not to carry it out another period of uncertainty will follow while traders are awaiting the plans of the new government.

Meanwhile, though money is becoming constantly more plentiful, all the big centers of speculation and investment are waiting on Paris. Nothing can be expected there until the government policy is definitely settled. The general feeling is that when French capital moves New York will follow, then, with the impetus of these big centers, Berlin and the other markets will fall into line and a genuine revival will result.

In the meantime the markets are hopeful and buoyant in anticipation. Discounts hardened again, call money being quoted on Saturday at 2¾ per cent, weekly advances at 2½ per cent, two months bills at 3¼ per cent, three months bills at 3⅝ per cent, four months bills at 3 5-16 per cent, and six months bills at 3½ per cent.

REPORT ON FRENCH RAILWAYS.

Operation of Two National Lines Cost 91½ and 88 Per Cent of Receipts in 1912.

PARIS, Jan. 18.—The state management of the two national railway systems cost 91½ and 88 per cent of the receipts respectively, according to the official report for 1912, which has just been issued.

STATISTICAL REVIEW OF FINANCIAL WEEK THE WORLD OVER

Rapid advance in prices begins on Wednesday on broadening stock exchange activity. Market for both stocks and bonds increases in strength and volume of business, stocks being more active than at any time in three months, bonds more active than in ten months. Heavy sales readily absorbed, and week ends with numerous advances. Sterling exchange rises to 4.87; $2,000,000 gold is shipped to Paris.

NEW YORK STOCK EXCHANGE TRANSACTIONS.

	Last week.	Prev. week	Last year.	Two years ago.	Three years ago.	Four years ago.
Shares	5,180,523	1,754,606	2,702,417	2,171,600	2,753,000	6,126,400
Railway and miscellaneous bonds	$18,488,000	$15,812,000	$16,762,000	$25,028,000	$21,864,000	$22,183,000
Government bonds sold	474,000	782,000	424,000	305,000	2,212,000	893,000

FINANCIAL VALUES.

	Last week.	Prev. week	Last year.	Two years ago.	Three years ago.	Four years ago.
*Call money, New York	3	5	3	2½	3	4
Sixty day loans, New York	3½	4	3⅝	2⅝	3	4½
Mercantile paper, New York	4½	5	4⅝	3⅝	4½	4⅝
Time loans, Chicago	5	6	4½	3⅝	4½	5
Time loans, Boston	4½	5	5½	4	4½	5½
Discount rate, London	3 7-16	3⅝	4⅝	3⅝	3 13-16	3⅝
Discount rate, Paris	3⅝	3⅝	4½	3½	2½	2½
Discount rate, Berlin	3½	3½	4⅝	3	3½	3
†Sight sterling, New York	4.86½	4.86¾	4.87⅜	4.87½	4.86¾	4.86¼
Chicago exchange on New York	10 prem.	10 disc.	5 disc.	25 prem.	par	par
Boston exchange on New York	par	par	par	par	10 disc.	10 disc.
Paris exchange on London	25fr24c	25fr26c	25fr18¾c	25fr23¾c	25fr30c	25fr19c
Berlin exchange on London	20m47pf	20m51pf	20m46¼pf	20m50¼pf	20m46½pf	20m47½pf
United States 4s of 1925	111¾	112	113½	113¼	115½	114¾
British consols	72⅞	71⅞	74 15-16	77 7-16	79 13-16	83 13-16
French rentes	85.95	85.70	89.27½	95.07½	97.45	99.05
German imperial 3s	75	75	77½	81	84½	84½
Russian 4s	88	88½	91	94⅝	95⅝	93⅝
Turkish 4s	86½	86½	86	90½	93⅝	94
‡Bulgarian 6s	98½	100	100	100½	102½	103½
Bar gold, London, per ounce	77s9d	77s9d	77s9d	77s9d	77s9d	77s9d
U. S. gold in London, per ounce	76s5d	76s5d	76s5d	76s5d	76s5d	76s4d
Bar silver, London, per ounce	26⅝d	26½d	29d	26⅝d	24½d	24¼d

*Highest for each week quoted. Week's range 3 and 1¾ per cent. This week's low on call money was the lowest rate since last July. †Range for the week 4.87@4.8625. ‡Ex-dividend this week.

NEW YORK WEEKLY STOCK RANGE.

Description.	Sales.	Open.	High.	Low.	Close.
Alaska Gold	6,600	21¼	22	20⅝	21½
Allis-Chalmers	6,500	9	11¼	9	10⅜
Do pfd	1,400	43½	47	43½	46⅝
Amal. Copper	128,800	72⅜	74⅞	71⅜	73⅝
Am. Agr. Chem.	1,000	53	55⅜	51⅝	53
Do pfd	200	114¼	114¾	94	94
Am. Best Sugar	12,700	24½	28	24½	26⅝
Do pfd	200	70¾	71	70¼	71
Am. B. Shoe pfd	300	129½	130	129½	130
American Can	114,200	31¼	34⅜	31¼	33⅝
Do pfd	6,000	92	95½	91⅜	94¼
Am. Car & Fdy	3,500	46	48	45½	47⅜
Do pfd	100	114½	114½	114½	114½
Am. Cities pfd	300	64	64	63½	63¾
Am. C. Prod. pfd	100	106	106	106	106
Am. Cotton Oil	5,400	39	41⅜	39	40¾
Do pfd	200	94½	95	94½	95
Am. Express	100	108	108	108	108
Am. H. & L.	1,000	14⅜	4⅜	4⅜	4⅜
Do pfd	400	22	22	21½	22
Am. Ice Security	2,200	24½	26¼	24½	24⅞
Am. Linseed Oil	1,400	10½	11½	10½	11¼
Do pfd	500	30½	31¾	30½	31
Am. Locomotive	8,200	32⅞	35¼	32⅝	35¼
Do pfd	400	97	98⅜	97	98
Am. Malting	300	7	7	7	7
Do pfd	100	43¾	43¾	43¾	43¾
Am. Smelting	17,500	64⅜	67⅜	63⅜	66⅞
Do pfd	2,000	99	101¼	99	100½
Am. Snuff	500	166½	168½	163	163
Am. Steel Fdy	1,100	30	33	30	32⅝
Am. Sugar	1,800	106½	106½	104	106⅝
Am. Tel. & Tel	8,000	119½	120½	119½	120½
Am. Tobacco	4,400	246	246⅜	242⅜	242½
Do pfd	800	103	103¼	103	103¼
Am. Woolen	300	15⅜	15⅜	15	15
Do pfd	400	76⅜	78	76⅜	78
Am. W. Pap. pfd	300	14	15	14	15
Anaconda	11,200	34¼	35¾	34⅛	35
Assets Realiza	900	30	32	30	32
Atchison	5,900	94⅞	97½	94½	97
Do pfd	1,200	98½	98½	97½	98
Atlantic C. Line	4,800	118½	125	118½	122
Baldwin Loco	1,100	39	43	39	42½
Do pfd	1,000	102⅝	102⅝	102½	102½
B. & O.	10,700	90⅜	92¾	90⅜	92¼
Do pfd	100	81⅜	81⅜	81⅜	81⅜
Bethlehem Steel	12,700	31	36¼	31	36
Brooklyn R. T.	15,100	88⅜	90¼	88⅜	89¾
Brooklyn U. Gas	500	122¾	124	122	124
Brunswick	1,500	8	8¾	8	8
Butterick	100	26	26	26	26
California Pet	27,600	28½	30	23½	26⅝
Do pfd	5,000	58½	66½	58½	64
Canada So	100	61½	61¾	61½	61½
Canadian Pacific	44,600	207½	213⅜	206¼	211¾
Central Leather	7,900	26⅜	26⅞	25¾	26⅛
Do pfd	800	95¼	96⅜	95¼	95⅝
Central of N. J.	200	310	310	310	310
Ches. & Ohio	11,200	61	64½	60⅝	64⅞
Chicago & Alton	200	11	11	10	10
Chicago Gt. W.	2,300	13⅜	13⅝	12	13⅜
Do pfd	1,400	28¼	31¾	28¼	31½
C. M. & St. P.	14,100	100¾	102¾	100¾	102¾
Do pfd	200	139½	139½	139½	139¼
C. & N. W.	8,600	129	134	129	133½
Do pfd	300	170	171	170	171
Chino	16,800	38⅜	39⅜	38¼	39⅝
C. C. C. & St. L.	100	40	40	40	40
Do pfd	100	63	63	63	63
Colo. & Southern	100	27½	27¾	27½	27½
Colorado Fuel	7,500	31	33⅜	31	32¼
Consolidated Gas	6,000	131½	134½	131½	133⅝
Corn Products	7,600	9¾	11¼	9¾	11
Do pfd	1,100	66	68	66	68
Deere pfd	400	94½	96¾	94½	96¾
Denver & Rio G.	600	16⅝	17⅛	16½	17½
Do pfd	200	29⅜	29⅜	28½	28½
D. L. & W.	1,200	390	392	390	392
Delaware & Hud.	1,900	151⅜	155	151⅜	154⅜
Detroit United	100	72	72	72	72
Distillers Secur.	1,800	17⅜	18¼	17½	18
Erie	69,300	29	31	28⅝	30½
Do 1st pfd	8,700	45	48	44½	47½
Do 2d pfd	1,700	37¼	39	37¼	39
Fed. M. & S. pfd	800	35½	35½	35¼	35½
G. H. Helme pfd	100	110	110	110	110
General Electric	3,000	141	145¾	141	144½
General Motors	3,800	45½	47½	43¾	44¼
Do pfd	1,700	83	85¾	83	84
Goodrich	3,900	21½	23¼	19¾	20
Do pfd	500	82½	83½	82	83
Great Nor. Ore	21,000	35⅜	39	35¼	38½
Great Nor. pfd	14,500	126½	128¾	126⅜	127¼
Guggenheim Ex	2,200	45¼	46½	44¾	46¼
Illinois Central	700	108	111⅜	108	111⅜
Inspiration Cop	1,500	15¼	15¾	15¼	15¾
Int. Agr. Corp	200	4½	4¼	4¼	4¼
Int. Har. of N. J.	4,900	105¾	108½	104	108¾
Int. Harv. Corp	1,300	105½	108	105	108
Int. Metropolitan	7,000	15¼	15⅝	15⅛	15½
Do pfd	11,500	61¼	63¾	60¾	63¼
Int. Paper	100	8½	8¾	8½	8¾
Do pfd	100	37½	37½	37½	37½
Int. Steam Pump	1,400	6½	9	6½	9
Do pfd	800	19¼	23½	19¼	23½
Iowa Central	100	7	7	7	7
J. I. Case pfd	800	94½	95¾	94½	94⅝
Julius Kayser	800	80	80	80	80
K. C. Southern	4,000	25	29¾	25	26½
Do pfd	900	58	60	58	60
Kresge	800	83	85	83	84½
Do pfd	300	99	100¾	99	100¾
Lack. Steel	100	84	84	84	84
Laclede Gas	700	95¾	96½	95¾	96¼
Lake Erie & W.	1,000	7	7¼	7	7¼
Do pfd	200	18	18	18	18
Lehigh Valley	42,900	150	154½	150½	152⅝
Liggett & Myers	800	224½	224½	220	220
Do pfd	200	111¾	111¾	111¾	111¾
Loews Wilks	1,400	32	34¼	32	34¼
L. & N.	3,200	136½	140¼	136½	139½
Long Island	800	28	28¾	28	28¾
Mackay company	100	77	77	77	77
Do pfd	400	66	68½	66	68¼
Manhattan Elev	200	129½	129½	129½	129½
May Dept. Stores	1,600	66¾	69¼	66¾	69¼
Merchant Marine	400	8	8¼	7¾	8¼
Mexican Pet	10,800	51	59½	51	58½
Do pfd	400	80½	80½	80	80½
Miami Copper	6,700	22½	23½	22¾	23¼
Minn. & St. Louis	700	14	14½	14	14½
M. St. P. & S. S. M.	2,800	125½	129	124½	128¾
M. K. & T.	5,300	19¼	22	19½	21¼
Do pfd	1,800	52⅜	55¼	53⅜	55½
Missouri Pacific	17,300	26½	28	25¾	27¼
Nash. & Chat	200	141	143⅝	141	143⅝
National Biscuit	1,600	128	128	123	127½
Do pfd	100	119¼	119¼	119¼	119¼
National Enamel	3,500	11¼	13⅛	11¼	13⅛
National Lead	800	47	47½	47	47⅜
Do pfd	200	105	105	105	105
N. R. R. of Mex. 2d pfd	100	10¼	10¼	10¼	10¼
Nevada Copper	4,400	14¼	15⅝	14⅜	15⅝
N. Y. A. B.	500	61¾	63	61½	63
New York Cent.	28,800	89⅝	91½	88¼	91
N. Y. C. & St. L.	200	39	40½	39	40½
N. Y. N. H. & H.	17,400	76½	77⅞	75⅜	76¼
N. Y. O. & W.	900	26⅝	28	26⅜	28
Norfolk Southern	500	43	43	40	40
Norfolk & West.	12,500	101	104¼	100½	104
North American	2,000	68½	71½	68¼	71⅜
Nor. Ohio T. & L.	300	59	60⅜	59	60⅜
Northern Pacific	13,500	110	112⅞	109⅜	112⅜
Ontario Silver	100	2¼	2½	2½	2¼
Pacific Mail	5,200	24⅜	26½	24⅜	26¼
Pacific T. & T.	1,000	26	26¼	27½	28¼
P. Lorillard	600	170	170	167	167
Do pfd	100	110¼	110¼	110¼	110¼
Pennsylvania Ry.	17,900	110¼	113⅜	110¼	112⅝
Peoples Gas	1,800	123⅞	124½	123½	124¼
Pittsburgh Coal	2,000	19	19⅜	19	19⅛
*Do pfd	1,500	87	88¼	87	88
Pittsb. Steel pfd	200	92	92	92	92
*P. C. C. & St. L.	400	84	87	84	87
Pressed Steel Car	10,800	29	31½	29	31½
Do pfd	100	97¾	97¾	97¾	97¾
Pub. S. of N. J.	100	107	107	107	107
Pullman	800	153	154½	152	154½
Quicksilver	100	1⅜	1⅜	1⅜	1⅜
Ry. Steel Spring	3,500	26	28⅝	26	28
Do pfd	100	97	97	97	97
Ray Consolidated	7,000	18	18¾	18	18⅝
Reading	273,500	169⅝	171¼	168⅜	169¾
Do 2d pfd	500	91	91	90¼	90¼
Rep. Iron & Steel	9,500	20⅝	24	20½	22
Do pfd	3,600	82	85	82	85
Rock Island	11,200	13½	15⅜	13½	14⅜
Do pfd	19,700	20½	25	20½	23½
Rumely	17,500	15	18	14⅜	16
Do pfd	2,900	40	41	36½	36½
Seaboard Air L.	4,000	18¾	19	18½	18⅝
Do pfd	3,900	48⅜	49½	48¾	49
Sears-Roebuck	600	188	188	185	188
Sloss-Sheffield	600	32	33	30	33
Do pfd	100	90	90	90	90
Southern Pacific	67,300	92	94	91½	93⅛
Do ctf	2,300	97⅛	99¼	97⅜	99¼
Do ctf. 1st pd	400	96	97⅜	96	97⅜
Southern Ry	38,200	24½	26¼	24½	26
Do pfd	6,300	75½	82	73½	81½
St. L. & S. F.	4,800	4¼	6¾	4¼	4¾
Do 1st pfd	300	17⅛	17⅛	17⅛	17⅛
Do 2d pfd	1,500	7⅛	9¼	7⅛	8⅝
St. L. S. W.	200	22	23	22	23
Do pfd	200	53	58½	53	58½
Standard Milling	100	33	33	33	32
Studebaker	1,000	30¾	34	30½	34
Do pfd	900	73¾	74	73¾	74
Tennessee Cop	5,800	33¾	34¾	32⅜	34⅛
Texas Oil	24,900	143	149	138¼	139
Texas & Pacific	1,500	15¼	16½	15¼	15⅞
Third Avenue	41,900	44½	45⅞	43	43¼
Tol. St. L. & W.	100	11¾	11¾	11¾	11¾
Do pfd	200	20¼	21½	20¾	21½
Twin City	300	107	107½	107	107½
Underwood Type	200	85	85	85	85
Union Bag & Pa.	800	5¼	5⅝	5¼	5⅝
Do pfd	1,000	33	38½	33	35⅜
Union Pacific	126,600	157½	159¼	156¾	157½
Do pfd	1,900	84½	85	84½	84⅜
United Cig. Mfg.	1,400	46	49¼	46	48½
U. Cig. Stores pfd	100	102	102	102	102
U. Dry Goods pfd	200	100¼	100¼	100¼	100¼
United Ry. Inv.	1,100	20	21½	19¾	21
Do pfd	3,000	39½	42	38½	42
U. S. Alcohol pfd	200	83	85	81	81
U. S. Cast Iron P.	800	11¾	11⅞	11	11⅞
Do pfd	100	41⅜	41⅜	41⅜	41⅜
U. S. Express	1,900	47	63	47	56
U. S. Ind. & P. pfd	100	2	3	2	2
U. S. Realty	1,000	55	56½	55	56½
*U. S. Rubber	5,200	58⅜	60⅜	58⅜	59⅝
*Do 1st pfd	3,200	103¼	104⅜	102½	103⅝
U. S. Steel	386,600	59⅞	63½	59½	63½
Do pfd	6,100	107½	109⅜	107½	109¼
Utah Copper	15,600	49⅜	51½	49⅝	50⅝
Virginia Chem	5,500	30½	32⅝	30½	31⅝
Do pfd	600	100	104	100	104
Va. Coal & Coke	100	40	40	40	40
Wabash	1,000	3	3¼	3	3¼
Do pfd	200	9⅜	10	9⅜	10
Wells Fargo	300	83	90	85	90
Western Mary	200	32	33½	32	33½
Western Union	3,200	60	60	57⅝	59¼
Westinghouse El	6,100	66⅜	68⅝	66¾	67⅝
Do 1st pfd	100	116	116	116	116
Weyman & B. pfd	100	113	113	113	113
Wisconsin Cent.	200	44	46	44	46
Woolworth	6,000	96½	99¼	96½	97
Do pfd	900	113¾	114½	113¾	114½

*Ex. div.

Woman, Throat Cut, Recovering.

Mrs. Hugo Kuhlmey of 2188 Sedgwick street, who says her husband cut her throat on Saturday night, was reported recovering last night at Augustana hospital.

GOVERNMENT BLANKS
for
INCOME TAX REPORTS
may be secured at our office.

We have a large supply of these blanks and you may have difficulty in getting them elsewhere.

Do not make a big, annoying task out of this new business of filing your report. Let us help you; we will do so without charge, and will keep all information in the strictest confidence. We are an established house with the confidence of thousands whom we have served.

If you want an easily understood review and explanation of the new INCOME TAX LAW ask us for one of our little folders. Any one can understand it.

We maintain a statistical department which, through many years of experience, can give you information about any security, anywhere, at any time.

Kean, Taylor & Co.
Investment Bankers
30 Pine Street, New York
134 So. La Salle St., Chicago

Fort Dearborn National Bank
United States Depositary
Capital.....$2,000,000
Surplus and Profits.....900,000
Deposits.....31,000,000
Personal attention given to accounts of all Firms, Individuals, Corporations and Banks
WM. A. TILDEN, President
Nelson N. Lampert, Vice-President — J. Fletcher Farrell, Vice-President — Henry R. Kent, Vice-President
George H. Wilson, Cashier — Charles Fernald, Ass't Cashier
Thomas E. Newcomer, Ass't Cashier — Wm. W. Le Gros, Ass't Cashier — Charles L. Boye, Ass't Cashier
Harry Lawton, Mgr. Foreign Dept.
Monroe and Clark Streets

Your Insurance Is No Good
unless fire or other misfortune occurs and then it is worth 100 cents on the dollar IF it is properly written in Good Companies.
YOU cannot afford to trust the supervision of this IMPORTANT branch of your business to inexperienced hands. We make a specialty of General Insurance and handle some of the largest accounts in the country. We audit your insurance accounts. We eliminate trouble BEFORE the fire occurs. We guarantee lowest rates. WE INSPECT YOUR PLANT AND PREVENT LOSSES.
Rollins & Burdick Company
Every Kind of Insurance
Telephones—All Departments—Wabash 831
1903 Insurance Exchange, Chicago
NEW YORK BOSTON LONDON

Public Accountants' Audit
Versus
Inter-State Commerce Commission's Examination
The following Editorial which recently appeared in THE ACCOUNTANT, of LONDON will be of interest to the investors in railroad securities in the United States.
HASKINS & SELLS,
Certified Public Accountants.
New York, Chicago, St. Louis, Cleveland, Pittsburgh, Baltimore, San Francisco, London

EDITORIAL—Railroad Audits in the United States.

We gather that a confusion of ideas has arisen in the States with regard to Railway Accounts, and to the supervision exercised over railways by the Inter-State Commerce Commission. Our contemporary (The Journal of Accountancy, New York) informs us that in a recently published report of an important railroad company occurred a paragraph as follows:—"The system of accounts "used by your company, being that prescribed by "the Inter-State Commerce Commission, and sub- "ject in all details to its supervision and examina- "tions, the certification of the accounts and books "of the company by Certified Public Accountants "has been discontinued."

We must confess that we find it difficult to believe that those responsible for the management of any important railroad company can be so ignorant of the nature of an audit, or of the nature of the control exercised by the Inter-State Commerce Commission, as really to believe that the two examinations in any way overlap, and that accordingly the one or the other is redundant.

If there is one thing more certain than another, it is surely that civil servants, no matter what their nationality, have been rigorously brought up to confine their energies strictly within their official duties. The duties of the Inter-State Commerce Commission in connection with railroad accounts have absolutely nothing to do with the rights of shareholders, or bond-holders. They are exclusively connected with the rights of the traveling and freight-paying public. They are accordingly essentially antagonistic to the rights of investors, except in so far as good and consistent methods of accounting are necessary to the advantage of all interested parties.

If it were impossible for the interests of investors to suffer while a prescribed uniform system of accounts and classification was in force, it might, of course, be argued that, whether they wished to or not, the Commissioners would of necessity have to protect the interests of investors; but anyone with the smallest knowledge of accounts must be aware that it is an easy matter to prepare summaries of accounts for publication which are quite correct in themselves, but which may yet conceal facts which it is of vital interest to shareholders that they should know. It would be a thousand pities if the system of professional audits for railway accounts, which is still practically in its infancy in the States, were to be nipped in the bud, on the specious ground that a twofold examination of the

OFFICIAL WEATHER FORECAST.

OFFICE OF CHIEF OF WEATHER BUREAU,
Washington, D. C., Jan. 18.—Forecast for Monday and Tuesday:

Illinois—Increasing cloudiness and warmer Monday, Tuesday rain south, rain or snow north portion, colder by Tuesday night, moderate south winds shifting to northwest Tuesday.

Missouri—Fair Monday, warmer east portion, rain at night or Tuesday, colder Tuesday north and west portions.

Wisconsin—Cloudy Monday, Tuesday snow north, snow or rain south portion, colder, moderate south winds shifting to northwest Tuesday.

Minnesota—Snow or rain Monday, Tuesday snow and colder.

Iowa—Unsettled and warmer Monday, rain or snow at night or Tuesday, colder Tuesday.

Place of observation. Jan. 18, 1914.	Temp., 7 a m.	Highest today	Lowest last night	Lowest last night	State of weather.	Direction of wind.	Velocity of wind.	Precipitation last 24 hours.
Eastern states—								
Albany	16	18	8	Clear	N.W.	8		.00
Atlanta	48	62	36	Clear	E.	8		.00
Boston	20	26	14	Clear	W.	12		.00
Buffalo	24	28	10	Cloudy	S.W.	16		.00
Charleston	46	60	36	Fair	E.	4		.00
New York	22	28	14	Clear	N.W.	24		.00
Parkersburg	34	34	12	Cloudy	S.E.	6		.00
Philadelphia	28	32	22	Clear	W.	6		.00
Pittsburgh	28	28	22	Cloudy	W.	6		.00
Raleigh	43	48	30	Clear	N.E.	4		.00
Washington	30	34	26	Clear	W.	4		.00
Gulf states—								
Abilene	66	76	48	Cloudy	S.W.	10		.00
Amarillo	62	74	42	Cloudy	W.	12		.00
El Paso	54	64	40	Fair	W.	6		.00
Galveston	64	68	62	Clear	S.	14		.00
Jacksonville	50	68	42	Clear	N.E.	8		.00
Miami	60	72	50	Clear	N.E.	8		.00
Mobile	58	64	46	Clear	S.E.	8		.00
Montgomery	56	60	58	Fair	E.	6		.00
New Orleans	66	74	48	Cloudy	S.W.	4		.00
San Antonio	64	72	46	Clear	S.	6		.00
Shreveport	70	74	54	Cloudy	S.	4		.00
Tampa	62	70	60	Clear	N.E.	6		.00
Vicksburg	64	70	46	Clear	S.	4		.00
East central states—								
Alpena	24	26	8	Cloudy	S.W.	8		.00
Cairo	44	48	32	Cloudy	S.E.	4		.00
Chicago	24	34	24	Cloudy	E.	8		.20
Cincinnati	36	36	26	Cloudy	N.	6		.00
Cleveland	26	28	24	Cloudy	S.E.	6		.00
Detroit	30	30	22	Cloudy	S.	6		.00
Escanaba	20	20	12	Cloudy	S.	4		.00
Evansville	44	46	34	Cloudy	S.	6		.00
Fort Wayne	30	32	26	Cloudy	S.E.	8		.04
Grand Haven	26	30	24	Cloudy	E.	8		.00
Grand Rapids	32	32	18	Cloudy	E.	4		.00
Green Bay	32	32	22	Cloudy	E.	4		.00
Indianapolis	32	32	26	Cloudy	S.E.	10		.00
Madison	32	32	22	Cloudy	S.	6		.12
Marquette	20	24	16	Cloudy	S.	10		.12
Memphis	46	48	42	Cloudy	S.E.	4		.00
Milwaukee	30	30	24	Cloudy	S.E.	8		.00
Nashville	52	54	34	Cloudy	S.E.	10		.00
Peoria	36	36	30	Cloudy	S.E.	6		.06
Ste. Marie	20	20	10	Snow	S.E.	4		.00
Springfield, Ill.	38	40	32	Fair	S.E.	6		.10
West central states—								
Bismarck	14	22	22	Cloudy	N.E.	8		.00
Charles City	34	34	30	Cloudy	S.E.	6		.20
Concordia	34	34	34	Snow	N.	6		.00
Davenport	34	34	30	Cloudy	S.E.	4		.24
Des Moines	32	34	32	Fair	S.	6		.26
Devils Lake	20	22	20	Cloudy	S.E.	10		.00
Dodge	32	34	34	Fair	S.W.	4		.00
Dubuque	34	34	34	Cloudy	S.	4		.24
Duluth	30	30	22	Rain	S.	6		.01
Huron	32	40	32	Cloudy	S.E.	8		.00
Kansas City	50	52	36	Fair	S.	6		.02
Keokuk	42	42	42	Cloudy	S.	4		.14
Little Rock	48	48	40	Cloudy	E.	4		.04
Moorhead	24	26	24	Cloudy	E.	6		.00
North Platte	42	44	34	Clear	S.	4		.00
Oklahoma	54	66	42	Clear	S.	6		.00
Omaha	44	48	34	Cloudy	S.	8		.00
Rapid City	44	46	34	Clear	S.W.	24		.00
Sioux City	34	34	30	Cloudy	S.	10		.01
St. Louis	40	42	30	Fair	S.E.	10		.01
St. Paul	30	30	24	Rain	S.E.	12		.01
Springfield, Mo.	42	50	30	Fair	S.	4		.00
Vicksburg	46	48	40	Cloudy	S.	4		.00
Williston	32	36	30	Cloudy	N.	4		.00
Mountain states—								
Helena	30	30	24	Cloudy	N.E.	8		.02
Cheyenne	42	50	32	Clear	W.	16		.00
Denver	54	54	36	Clear	W.	6		.00
Havre	34	38	30	Fair	S.	4		.00
Helena	30	30	24	Cloudy	S.W.	8		.00
Lander	44	46	14	Cloudy	S.W.	26		.00
Phoenix	64	70	38	Fair	W.	4		.00
Pueblo	54	60	34	Clear	W.	6		.00
Salt Lake City	32	42	32	Snow	N.W.	8		.56
Yellowstone Pk.	30	30	24	Cloudy	S.	28		.46
Pacific states—								
Fresno	52	56	42	Cloudy	S.E.	4		.50
Los Angeles	54	58	44	Cloudy	S.E.	4		2.46
Portland, Ore.	42	50	40	Cloudy	S.	8		.14
Sacramento	46	48	42	Clear	S.	4		.02
San Francisco	50	52	44	Clear	S.W.	4		.74
San Diego	54	60	54	Rain	S.E.	6		.50
Spokane	32	40	32	Cloudy	S.	6		.04
Walla Walla	36	46	32	Cloudy	S.	4		.14
Canadian—								
Battleford	18	24	—	Cloudy	N.W.	4		—
Calgary	10	18	8	Cloudy	N.E.	4		.22
Edmonton	8	20	6	Clear	N.	4		—
Medicine Hat	14	—	24	Snow	N.	10		.20
Minnedosa	30	32	8	Cloudy	W.	12		—
Montreal	2	8	0	Fair	W.	10		—
Quebec	2	8	—	Clear	S.W.	16		—
Qu'Appelle	20	26	24	Cloudy	N.W.	13		—
Toronto	22	24	4	Cloudy	W.	10		—
White River	12	16	6	Clear	W.	6		—
Winnipeg	34	34	22	Cloudy	S.E.	18		—

DANCING SCHOOLS.

TANGO, ARGENTINE, WALTZ, TWO-STEP, one-step, and dream waltz TAUGHT, ALL FOR 50c.
And you can take hours of practice the same evening from 8 to 11. Classes Tuesday, Thursday, Saturday night, and Sunday, 3 to 6 and 8 to 12.
Be MODERN AND BE FIRST.
Save time and money and get satisfaction, as one good private lesson FROM PROF. PRICE at your home is worth a dozen others.
ALL STYLES OF STAGE DANCING TAUGHT.
Get catalogue. 613 W. Madison-st., opp. Union-st., over Empire theater. Are you tired out? Wait-st. Phone Monroe 6000. Res. phone Edgewater 1946.

M. EILEEN LONG—
LARGEST PRIVATE SCHOOL IN CHICAGO.
TANGO ONE-STEP INSTRUCTION. ARGENTINE. MARINE. DREAM WALTZ. ONE-STEP, etc.
All the new steps of the latest
Dances taught PRIVATELY.
LADY ASSISTANT INSTRUCTORS.
Private office, studios, and LARGE BALLROOM. OPEN DAY AND EVENING. POWERS BLDG., 3 CHASE-ST., ONE DOOR NORTH OF DIVISION.
PHONE CENTRAL 3482 FOR APPOINTMENT.

TANGO — MASONIC TEMPLE DRILL HALL, 11th floor. Frank L. Olsen's School. Every TUESDAY EVENING, 8 to 12. Admission 50 cents. All late dances introduced. Special inst. in popular hesitation waltz Friday night. BEGINNERS' CLASS SATURDAY AFTERNOON, 2 to 5.
Stop insomnia and nervousness in one lesson. Admission $1. Priv. lessons, 12 to 2. Desp. 1996.

HUNTINGHOUSE DANCING ACADEMY, 4616-22 N. Clark—Special Tango and Hesitation class Wed. eve. Tango class Sat. afternoon. Beginners' class, Mond. eve. Waltz and Two-Step class Wed. eve. Socials: Sat. eve. Private lessons any time by appointment. Phone Ravenswood 7230. Teacher's courses given.

TANGO, WALTZ, TWO-STEP, STAGE, ETC.
—IN THREE LESSONS—
TANGO GUARANTEED, $5 AND $10.
13 N. La Salle-st., nr. Madison. Prof. F. J. Riggs.

GENUINE MAURICE ARGENTINE TANGO, waltz, one-step, two-step, etc. Studio 1st floor Forum hall, 43d-st. and Calumet-av. Sat. eves. at 9 p.m. Private lessons by appt. TERESA DOLAN, 3585 Indiana-av. Tel. Douglas 9915.

MME. JOSEPHINE HATLANEK—BALLET, EUropean operatic toe dancing. Guaranteed method as in Imperial Ballets, St. Petersburg, Paris, London, etc. Suites 54-5, auditorium Bldg. Wed., Fri., 2 to 5 p. m.

LATEST STEPS IN THE TANGO. HESITATION, dream waltz. Select class at Gaynor Hall 1 to 9; dancing till 12 every Tuesday and Saturday. 5645 Wentworth-av. For private lessons Drexel 6238.
J. KATHERINE JONES.

TANGO, DREAM WALTZ TAUGHT IN TWENTY minutes by Northwest ballroom. Two-step and Western-ave. Gents, $5c; ladies, 25c, wardrobe included. Competent teachers. Prof. Rhoades.

CASTLE WALK, TANGO AND NEW DANCES taught day or evening; 2144 Washington-blvd. Tuesday 8:30. Dancing class Mon. eves. Logan Square Auditorium. Mr. Ashton. Mrs. Oerther.

HESITATION, ONE STEP, ARGENTINE, TANGO, etc. Private lessons. Phone for appt. Miss P. Suite 4641 Racine-av. Edge. 5652.

TANGO, HESITATION CASTLE WALK, STAGE dancing. MISS GREY, 552 E. 36th. Doug. 1440.

PATENTS—PATENT ATTORNEYS.

PATENT YOUR INVENTION—FIRST GET OUR guide book, "How to obtain Patents," free on request; $20,000 offered for two inventions wanted. MILO B. STEVENS & CO., 53 W. Jackson-blvd., Chicago. Established 1864; main office, Washington, D. C.

FITCH & BRENNAN and C. H. RICKEN, PATENT ATTORNEYS. ENGRS. PRICES LOWEST. 36 W. Randolph-st. Open Saturday afternoons and Sunday mornings.

JOSHUA R. H. POTTS,
Patent Lawyer,
Suite 1112. 8 South Dearborn-st.

MEN—WITH PATENTABLE IDEAS, WRITE RANDOLPH & CO., Patent Solicitors, Washington, D. C.

FOR SALE.

FOR SALE—PAINTER'S WAGON, SAFE, CASH register, flat top desk, upright Kewanee boiler, two motors, one ¼ h. p. 220 volts A. C. Wagner motor, the other 3 h. p. 220 volts Walton motor. H. Mc. 4288. 470-st.

FOR SALE—200 CORDS HARD WOOD SUITable for domestic use; brick yards; fuel companies, etc.; Phone Main 6108.

SEWING MACHINES.

STORAGE SALE — 200 SINGER AND ALL makes; $2, $2.50, $3 up; new 27, 66, 9 W. Singers, $29.80; guaranteed; delivered; days or evenings. Dept. Storage Co., 3720 Cottage Grove-av.

GOLDEN OAK DROPHEAD, $6; WITH ATtachments; good W. & W., $5. 3716 Cott. Grove.

MISCELLANEOUS.

CONSUMERS WANTED — TO LIST THEIR names for fresh eggs and other farm products direct from producers. Service free. Address M. WEIR, Sec'y Producers and Consumers' Exchange, Asbury Park, N. J.

CREDIT AND CHARACTER REPORTS.

SPECIAL INVESTIGATIONS AND REPORTS on investments, corporations, firms, individuals. CONFIDENTIAL HILL'S NATIONAL REPORTING CO., 234 S. La Salle-st., Chicago. Phone Dabash 618.

GARAGES—FOR SALE AND TO RENT.

FOR FORD SPECIAL STEEL GARAGE, 6X14. $56. All sizes on exhibition. 1471 Michigan-av. Calumet 4403. Portable Building Co.

UNDERTAKERS.

POSTLEWAIT — UNDERTAKING — "GOLDEN RULE" SERVICE. MODERN "GOLDEN RULE" CHAPEL. 1867 OGDEN-AV. PHONE WEST 250.

FLORISTS.

FLORAL DESIGNS MADE ON SHORT NOTICE. A. LANGE, 30 E. Madison-st. Tel. Cent. 5717. Also 69-st.

SITUATIONS WANTED—MALE.

Bookkeepers and Clerks.

SITUATION WANTED—EXPERT BOOKKEEPER, accountant, and office executive; highest credentials; wants position all or part time. Comprehensive reports of financial operations, showing gross and net results of business as a whole, as well as by branches, departments, or commodities, prepared and submitted monthly. Phone Drexel 3006.

SITUATION WANTED—MAN, AT PRESENT cashier of a state bank and who has filled other responsible positions, desires to make a change and connect himself with some concern where ability and hard work will be appreciated. Address N 501, Tribune.

SITUATION WANTED—EXPERT BOOKKEEPER and cashier; 13 years' experience; understands handling of credits, general office work, accurate, reliable, furnish Al references; also bond. Address O 154, Tribune.

BOOKKEEPER AND CASHIER

Capable of handling general books, with knowledge of collections and office detail; best references; age 26. Address O 508, Tribune.

SITUATION WANTED—ABLE CORRESPONDent, bookkeeper, office manager, with creditable record; very successful in mail order salesmanship; best references; moderate salary. Address O 134, Tribune.

SITUATION WANTED — BOOKKEEPER; EXpert at opening and closing books; systematizer of unusual ability; has some spare time for which he seeks employment. Highest refs. WELLER, 758 E. 43d-st. Oakland 2857.

SITUATION WANTED—IN TRAFFIC DEpartment of industrial concern; 3 years' railroad, 2 years' industrial experience; thoroughly understands rates, routes, claims, demurrage; Al references. Address N 243, Tribune.

SITUATION WANTED—YOUNG MARRIED man with cut, sample worker; with reliable firm; good education and business training; bookpr. and steno.; lots of diplomacy and common sense. Address L 508, Tribune.

SITUATION WANTED—IN OFFICE REQUIRING the services of a bright and active young man, 21, having 5 years' experience handling office details; salary no object. Phone West 1511 or address L 206, Tribune.

SITUATION WANTED—YOUNG MAN, EXPErienced sales correspondent and office detail; one who understands follow-up systems, circular and advertising; now employed, and will give present employer as his first ref. Address N 55, Tribune.

SITUATION WANTED—BOOKKEEPER; AGE 30; married; German; 8 years' exp. meat and wholesale grocery; last position five years; employed at present; salary $16; first class. Address N 292, Tribune.

CORRESPONDENT.

Married man of 30, college graduate, specialist in good English, excellent business training and experience, gilt edge refs. Address N 308, Tribune.

SITUATION WANTED—BOOKKEEPER, CASHIER, office man, energetic, quick, and accurate, with knowledge of accounting, desires a permanent connection. Address N 512, Tribune.

SITUATION WANTED—EXPERT BOOKKEEPER and cashier; 12 years' experience; understands handling of credits, general office work, accurate, reliable, furnish Al references; also bond. Address O 154, Tribune.

BOOKKEEPER AND CASHIER

Capable of handling general books, with knowledge of collections and office detail; best references; age 26. Address O 508, Tribune.

SITUATION WANTED—ABLE CORRESPONDent, bookkeeper, office manager, with creditable record; very successful in mail order salesmanship; best references; moderate salary. Address O 134, Tribune.

SITUATION WANTED—BOOKKEEPER; EXpert at opening and closing books; systematizer of unusual ability; has some spare time for which he seeks employment. Highest refs. WELLER, 758 E. 43d-st. Oakland 2857.

SITUATION WANTED—IN TRAFFIC DEpartment of industrial concern; 3 years' railroad, 2 years' industrial experience; thoroughly understands rates, routes, claims, demurrage; Al references. Address N 243, Tribune.

SITUATION WANTED—YOUNG MARRIED man with cut, sample worker; with reliable firm; good education and business training; bookpr. and steno.; lots of diplomacy and common sense. Address L 508, Tribune.

SITUATION WANTED—IN OFFICE REQUIRING the services of a bright and active young man, 21, having 5 years' experience handling office details; salary no object. Phone West 1511 or address L 206, Tribune.

SITUATION WANTED—YOUNG MAN, EXPErienced sales correspondent and office detail; one who understands follow-up systems, circular and advertising; now employed, and will give present employer as his first ref. Address N 55, Tribune.

SITUATION WANTED—BOOKKEEPER; AGE 30; married; German; 8 years' exp. meat and wholesale grocery; last position five years; employed at present; salary $16; first class. Address N 292, Tribune.

CORRESPONDENT.

Married man of 30, college graduate, specialist in good English, excellent business training and experience, gilt edge refs. Address N 308, Tribune.

SITUATION WANTED—BOOKKEEPER, CASHIER, office man, energetic, quick, and accurate, with knowledge of accounting, desires a permanent connection. Address N 512, Tribune.

SITUATION WANTED—BY YOUNG MAN, 24 years of age; 1 yrs. experience bookkeeping, typewriting, etc.; executive ability. Address K 33, Tribune.

SITUATION WANTED—GENERAL OFFICE man, cost clerk and bkkpr., 10 yrs.; age 26; energetic and capable; Al ref.; $17 a week. Address P 39, Tribune.

SITUATION WANTED—ORDER CLERK, salesman, or collector; 5 years' experience in paint line; moderate salary; 26 years old. Address P 39, Tribune.

SITUATION WANTED — BY BOOKKEEPER, cashier, and general office man; thoroughly exp., competent to fill a first class position. Address F 842, Tribune.

SITUATION WANTED—YOUNG MAN, 23, AS clerk in gents' furn. store or dry goods; 3 years' exp. with live merchant; will leave city if desired; furnish best ref. Address P 296, Tribune.

SITUATION WANTED—AS SUCCESSFUL in collections, audits, and adjustments; good correspondent, legal and business experience. Address P 549, Tribune.

SITUATION WANTED—GEN. LEDGER BOOK-keeper, asst., 2 yrs.; can take charge; high-est refs. ability and character. Address P 382, Tribune.

SITUATION WANTED—AS PRIV. SEC. BY southern man, 24 yrs. old, six years' exp.; best ref. as to character, ability, etc.; smp. at present. Address N 176, Tribune.

SITUATION WANTED—BY YOUNG MAN OF 26 with 8 years' general office exp., 4 years of which have been in the printing and envelope business; best refs. Address N 165, Tribune.

SITUATION WANTED—BRIGHT YOUNG MAN, bookkeeper and cashier; wants position; moderate salary reasonable. G. ERICKSON, 3636 Bosworth-av.

SITUATION WANTED—YOUNG MAN, 24 YRS. of age, wants position as correspondent or general office man; experienced correspondent and bookkeeper, with A No. 1 refs. Address O 226, Tribune.

SITUATION WANTED—WILL STRAIGHTEN your mailing list during my spare time at reasonable rate. Address P 57, Box 658.

SITUATION WANTED—AI BOOKKEEPER AND accountant, age 30; best ref.; also will demonstrate ability on trial. Address P 115, Tribune.

SITUATION WANTED—AMBITIOUS YOUNG man, 24 yrs.; 2 yrs.' office exp.; also cost exp. Address N 404, Tribune.

SITUATION WANTED — GENERAL OFFICE work; young man; 19 yrs.; $10 to start; ref. Address P 34, Tribune.

SITUATION WANTED—SHIPPING CLERK AND packer; experienced man of 30; seeks steady position. Address N 401, Tribune.

SITUATION WANTED—BY WIDOW, SHIPPING clerk; good accurate and marker; 12 yrs.' exp.; sal. $15. Address N 217, Tribune.

SITUATION WANTED—YOUNG MAN, 21, AS clerk where there is a good future; good ref. Address H 183, Tribune.

SITUATION WANTED—BOOKKEEPER, SECY., stenog. general office man. Address P 472, Tribune.

SITUATION WANTED—AS EXTENDER, PRICIN or shipping clerk; young man with 8 years' exp. in wholesale house; ref. Address O 168, Tribune.

SITUATION WANTED — MAN OF 35, LIGHT outside work; exp. collector; 12 yrs.' office exp. Address N 175, Tribune.

SITUATION WANTED—AS COLLECTOR OR other outside work by young man, exp. as bookkeeper; bond and ref. Address N 99, Tribune.

SITUATION WANTED — YOUNG MAN, 19, IN office or shipping room; reference. Address C 125, Tribune.

SITUATION WANTED—AI BOOKKEEPER AND cashier; exper. capable of take charge of general books; sal. $25-$35. Address P 297, Tribune.

SITUATION WANTED — BY COMPETENT bookkeeper and stenographer, age 25, married; good references and bond. Address H 146, Tribune.

SITUATION WANTED—CLERK OR CUT YOUNG man of pleasing personality desires employment; jewelry store exp.; ref. Address N 265, Tribune.

SITUATION WANTED—IN OFFICE BY YOUNG man 19 years of age; $8 per week. Address O 189, Tribune.

SITUATION WANTED—BY BOOKKEEPER, age 30; 7 years' experience; references and bonds. Address O 176, Tribune.

SITUATION WANTED — YOUNG MAN; OFFICE assistant; rapid and accurate at figures; 5 years' exp. gen. office work. Address N 508, Tribune.

SITUATION WANTED—BY EXPERIENCED lady bookkeeper, accountant, etc.; part time. Address N 566, Tribune.

SITUATION WANTED—EXP. OFFICE CLERK, young man, aged 19. Address N 299, Tribune.

SITUATION WANTED — COMPETENT BOOKkeeper; 12 yrs.' exp.; $15. Phone West 2852.

SITUATION WANTED—AI BOOKKEEPER, assistant; steady, reliable. Address P 512, Tribune.

Accountants and Auditors.

EXPORT.

13 years' experience, selling by mail and representatives. 8 languages. Familiar with foreign countries. First class accountant, Office Manager. Highest references. Go anywhere. Address L 500, Tribune.

SITUATION WANTED—AS CONTROLLER, AUditor, or chief accountant by a gentleman of broad experience as an accountant, public and private; organizer, and executive, whose business ability and personal character will bear the closest scrutiny. Address O 195, Tribune.

SITUATION WANTED—BY AN ACCOUNTANT versed in theory and practical experience in banking, construction, manufacturing, and mercantile bookkeeping and cost accounting. Bank references. Address N 134, Tribune.

SITUATION WANTED—WHY AUDIT, OPEN, CLOSE, SYSTEMATIZE, KEEP BKS MONTHLY, GOVERNMENT TAX STATEMENTS FOR FIRED ANYWHERE. COMMERCIAL AUDIT CO. HARRY EVANS.

SITUATION WANTED — HAVE AN ACCOUNTant of many years' experience, devise and install a money saving office system that will give your business a new start. Address J B 381, Tribune.

SITUATION WANTED—SENIOR ACCOUNTANT is open for temporary or permanent engagements; is a first class accounting firm. Address O 196, Tribune.

SITUATION WANTED — EXPERT ACCOUNTant and office man; 10 yrs.' experience; employed; desires to change; capable taking full charge; references. Address L 581, Tribune.

SITUATION WANTED—AI BOOKKEEPER. TO take care of small set of books evenings and spare time. Address N 296, Tribune.

SITUATION WANTED — I AUDIT, SYSTEMAtize, open, close, keep small sets, etc., anywhere; reasonable. C. McENROE, 1037 W. Monroe. Can. 5822.

SITUATION WANTED — I AUDIT, SYSTEMAtize, open, close, keep books; reas. C. WILSON, 753 E. 43d. Oakland 2837.

SITUATION WANTED—ACCOUNTANT WILL open, close, systematize, or audit your books; small sets kept; reasonable. Phone Greenleaf 1605.

SITUATION WANTED—WILL AUDIT OR KEEP small set of books, or permanent. Central 5742.

Executives and Managers.

SITUATION WANTED—BY YOUNG MAN WITH decided executive ability; wide experience; right qualifications to assume complete charge of large organization or office; best of references; employed at present; good position desired for desiring a change. Address N 302, Tribune.

ASS'T TO CREDIT MGR.

Three years' successful exp. Also handle complaint and sales correspondence. Gilt edge refs. Executive ability. Address N 285, Tribune.

SITUATION WANTED—ASS'T TO ADVERTISing mgr.; thoroughly experienced in copy writing, layouts, cuts, booklets, catalogues, printing. Originator of ideas. Highest refs. Age 23. Address O 285, Tribune.

SITUATION WANTED—BY MAN, 30, WITH executive ability; experienced in general office man and bookkeeper; employed now; good reference; salary not less than $1,800 a year. No agencies. Address O 68, Tribune.

SITUATION WANTED—YOUNG MAN WITH executive ability desires connection with reliable firm. 12 years' general office experience, 7 years with large hardware jobber in positions of trust; best references. Address N 504, Tribune.

SITUATIONS WANTED—MALE.

Executives and Managers.

SITUATION WANTED—MAN, 31 YRS. OF AGE, recently returned from Mexico, having suffered heavily by the revolution, desires to locate with an established concern; has had several years' experience as railroad official in responsible executive position; large stature, well educated, good address, temperate habits; can furnish best of references. This is an exceptional chance to get a live man into your organization. Address N 554, Tribune.

Factory Mgr., Supt., or Ass't,
EITHER OF WORKS OR PRODUCTION.

Practical mechanical engineer, good executive; can handle all grades of help, reduce cost, increase production, handle piece work, general efficiency and discipline; like plenty of hard work; give me an interview. Address L 525, Tribune.

SITUATION WANTED—AS ADVERTISING OR sales manager for some concern demanding high degree of efficiency and willing to pay for it; especially well fitted to sell country trade; have been at it 10 years; can sell by mail or through salesmen and agents; thorough advertising agency training. Address O 286, Tribune.

SITUATION WANTED—A YOUNG MAN HAVing 4 years' experience as correspondent and assistant to office manager desires to establish himself with a growing concern where tact and aggressiveness are demanded; best of refs. Employed at present; good reasons for desiring a change. Address L 507, Tribune.

SITUATION WANTED—CREDIT MAN, ATTORney or collection manager; 8 years' experience; at present attorney and collection manager implement concern; wide experience; first class ability; excellent references; high grade position only. Address K 344, Tribune.

SITUATION WANTED—I CAN MAKE MONEY for you as manager of your grocery; thoroughly experienced; best references. Address N 128, Tribune.

Salesmen, Solicitors, Etc.

WANTED—AN OPPORTUNITY.

SALESMAN, ASSISTANT, INVESTIGATOR, or WHATEVER; young man, 24, desires position with reliable firm. Full of ambition, possessing initiative and tact; honest and reliable, executive ability, high school graduate, 2 yrs. bus. exp. (good accountant, stenographer, and correspondent); now under city civil service; no objection to road; bond and best references. Address N 134, Tribune.

CHICAGO REPRESENTATIVE.

The advertiser is 24 years of age, responsible and aggressive, and has had five years' practical experience. He desires to become associated with any good organization where industry and ability will be properly rewarded. Address C 211, Tribune.

SITUATION WANTED—EXPERIENCED REAL estate salesman, with capacity of earning $30,000 to $50,000 per year, wishes to associate himself with good live established R. E. firm, as partner or to advance interests of which is wanted in right connection. Address P 389, Tribune.

SITUATION WANTED—SOLICITOR, SALESman, estimator, office manager, correspondent, architects', contractors' acquaintance; competent; 10 years' exp.; married; age 30. Address N 145, Tribune.

SITUATION WANTED — AS TRAVELING salesman, with headquarters in Chicago. I am well acquainted in all cities in the middle West. Best of recommendations from present house 10 years. Age 35. Address O 350, Tribune.

SITUATION WANTED—YOUNG MAN, 26, EXcellent education, good habits, six years as general salesman, desires position with reliable firm; desires position with reliable firm; leave city if necessary. Address N 279, Tribune.

SITUATION WANTED—SALESMAN WITH ESTABLISHED TRADE among ladies' ready-to-wear dry goods trade in Loop district and suburbs of city, would like to represent reliable firms. Address D A 88, Tribune.

SITUATION WANTED—SPECIALTY SALESman with 11 successful years' exp., best auspices, wishes to better position; sal. and commn., or straight comm. on high class proposition. Address P 39, Tribune.

SITUATION WANTED—TWO LIVE SALESMEN well acquainted in Chicago and surrounding territory, desire to establish agency for reliable concern manufacturing some staple article. Address M 446, Tribune.

SITUATION WANTED — FACTORY SALESman selling automobile supply jobbers west of Chicago has interesting proposition for manufacturer in this line who has no traveling salesman in this territory. Address O 201, Tribune.

SITUATION WANTED—HIGH GRADE SALESman; twelve years' road experience, wishes to connect with good, reliable firm. Address F 873, Tribune.

SITUATION WANTED—SPECIALTY SALESman wants high class line to work in Kentucky and Tennessee territory; sells to retail through jobbing grocers. Address O 106, Tribune.

SITUATION WANTED — CONSCIENTIOUS drug salesman, among doctors, druggists, hospitals throughout; country 4 yrs.' exp.; married; salary. Address N 300, Tribune.

SITUATION WANTED—YOUNG MARRIED man, having seven yrs. experience as asst. manager and salesman, desires position with reliable firm. Address L 312, Tribune.

SITUATION WANTED — AS SALESMAN BY A salesman where intelligence, tact, and personality are demanded; good sales record; references. Address O 161, Tribune.

SITUATION WANTED—BY YOUNG MAN AS salesman; willing; good typist. Address N 150, Tribune.

SITUATION WANTED—FIRST CLASS SALESman would like to connect with reliable firm; salary or commission. Address N 321, Tribune.

SITUATION WANTED—AMBITIOUS YOUNG man of 25, as outside specialty man for reliable firm; now employed inside. Address J 133, Tribune.

SITUATION WANTED—TRAVELING SALESman, Illinois territory; Peoria headquarters if possible. Address S 518, Tribune.

SITUATION WANTED — AS TRAVELING salesman, cash and door house; 11 years' exper. Illinois territory. Address O 206, Tribune.

SITUATION WANTED—YOUNG MAN, EXPERienced salesman; business hustler. Address N 255, Tribune.

SITUATION WANTED—HIGH GRADE MAN, 38, specialty or blue sky, clean cut, strong personality, real worker; give bond. Address R 61, Tribune.

Professions and Trades.

SITUATION WANTED—TOOLMAKER, 20 YRS. exp. in design and perfecting tools and inventions, building special machinery, keeping cash in touch in toolroom or machine shop, etc. Address O 77, Tribune.

SITUATION WANTED—GRAD. MECHANICAL engineer; 6 years' machine shop, 3 years' designing experience; shop, office position of responsibility. Address K 398, Tribune.

A1 CUTTER AND TAILOR.

Can take charge of store and do selling. J. KRAUT, 2755 Augusta-st.

SITUATION WANTED—EXPERT MECH. ENG. well up in special automobile power plant, is ready to go, accept shop, selling position. Address L 359, Tribune.

SITUATION WANTED — PAINTER, 10 YRS. exper., desires position; Al wood finisher and enameler; can also do shipping room; best refs.; suits; best of refs. Address P 307, Tribune.

SITUATION WANTED—BY EXPERT AUTO MEchanic; all round mechanic, thoroughly exp. on electrical; steady garage or private repairing. Call Wentworth 3746.

SITUATION WANTED—GORDON PRESSMAN; steady, reliable; some experience cutting stock, folding, etc.; steady position. Address O 113, Tribune.

SITUATIONS WANTED—TWO SURGEONS DEsire positions in the constitutionalist army in Mexico. Write or wire DOCTORS, Box 500, Haskell, Okla.

SITUATION WANTED—AS SUPT. WITH ARCHitect or construction co.; technical education and six years' practical experience; prepared to take charge; best of refs. Address P 384, Tribune.

SITUATION WANTED—CHEMIST, WITH MANufacturing concern where there is good chance for advancement; university graduate; two years' general experience. Address N 381, Tribune.

SITUATION WANTED — CUSTOM CUTTER who cuts snappy, up to the minue clothes; held position as designer until firm dissolved; thorough tailor; reference. Address N 296, Tribune.

SITUATION WANTED — AS HORSESHOER, also handy at general work, 12 years' experience, married and good habits. Address JOHN GEHRIG, Paris, Ill.

SITUATION WANTED—ELECTRICIAN; GENeral jobbing; nonunion. Also can make keys for locks. Address H. A. M., 1320 N. Wells-st., Chicago-av.

SITUATION WANTED—STATIONARY ENGIneer; strictly sober and reliable; furnish best references; day or night work; city license. Address P 213, Tribune.

SITUATION WANTED—R. R. CARPENTER, handy, with carpenter and steamfitters' tools; steady position in factory; sober, industrious; refs. Address E 84, Tribune.

SITUATION WANTED—7 YRS.' EXP. MACHINist wants to learn auto repairing or work with electrical engineer; experience more than wages. Address P 111, Tribune.

SITUATION WANTED—YOUNG MAN, C. E. grad., with 2 yrs. exper. as draftsman in eng. office. Address O 112 Tribune.

SITUATION WANTED — AS MAINTENANCE man; 3 years' exp. as electrician. Address N 373, Tribune.

SITUATION WANTED — ELECTRICIAN, graduated at New York, 1 year experience. Address P 285, Tribune.

SITUATION WANTED—EXPERT MACHINIST and mech. draftsman; 11 yrs. exp. Address K 339, Tribune.

SITUATION WANTED — DRAFTSMAN, 8 YRS. exper. in mechanical or layout work; work done on contract. Address N 424, Tribune.

SITUATION WANTED — CARPENTER, 32, competent, all around man, wants job anywhere. Address L 328, Tribune.

SITUATION WANTED—DETAILER, TRACER; 2 years' exp. on mechanical drawings. Address N 490, Tribune.

SITUATION WANTED — YOUNG MECHANIC bench work; assembling office machine. Best reference. Tel. West. 7162.

SITUATION WANTED—CARRIAGE AND WAGon painter, striper, and enamer. Address L 301, Tribune.

SITUATION WANTED—CARPENTER, FOREman or supt.

WANTED—MALE HELP.

Stores and Offices.

SALESMEN.

We are accepting applications thoroughly experienced salesmen, assuring good es and permanent posi- to those who qualify. In- ienced need not apply. y Supt.'s office, th Floor, South Room, ON PIRIE SCOTT & CO., Retail.

—COMPETENT CLOTHING CO an, retail experience preferred; to sell clothing store; we have 100 stores and good prospects for hustlers with ca- ity. See MR. FEDER, Saratoga Hotel.

Boys.

RAMMAR SCHOOL GRADUATES, BE d 18 years of age, to learn press work R. DONNELLEY & SONS CO., 731 Plymouth-ct.

ICE: 16 YEARS; CLEAN CUT, OLD- Bohemian. Address J L 118, Tribune.

Professions and Trades.

URE WINDER—GOOD; GOOD PRICE; r a man who knows his business. Ad- 22, Tribune.

TTER ON BUCKRAM

HAT FRAMES.

D. B. FISK & CO.,

NORTH WABASH-AV.

—ALL AROUND MAN, REGISTERED ia, for southern Illinois town; state ex- and salary wanted. Address G E 98, ribune.

MAN—ARCHITECTURAL; MUST HAVE perience. CHAS. L. WALLACE, 39 Jefferson, Joliet, Ill.

MAN [MECHANICAL] — EXPERT annheim slide rule, to give few hours per hour. Address O 317, Tribune.

ER—THE SERVICES OF A PRACTICAL n who is also a machinist, are required installation and running of a cement power plant. Applicant must be conver- gressive, and not afraid of work. Not ex will have full charge of the plant, and be responsible for efficiency and co power. Lowest cost of living and pleasa make the situation an exceptionally to the right man. Address F 49, Tribune.

—FOR UNIVERSAL OR COLT'S AU Agency 1326 Wabash-av., 26-floor.

AN—MAN WITH EXECUTIVE ABILITY charge of painting dept. in iron plant; familiar with Vernis Martin and White fu five full particulars of experience, refer phone number, or no attention will b eply. Address J J 345, Tribune.

URE FINISHER AND POLISHER—EX- t; must be able to read and write Eng dress J J 318, Tribune.

LDERS—GOOD ORNAMENTAL; OPE ady work; good wages. Flour City O Iron Works, Minneapolis, Minnesota.

RINDER—EXPERIENCED MAN TO and polishing photographic lenses; abi test by glasses and to exact thickness Employment Department, SEARS, ROEBUCK & CO.

PRINTER—GIVE REFERENCE AND nce and state wages expected. Address ribune.

—ALL AROUND, TO TAKE CHARGE l shop; label experience preferred; all Polly 1426 No. American Bldg.

PRESS HAND—ABLE TO SET DISP around and handle heavy forms; experience and salary expected. Address ribune.

WE NEED YOU. THE TRADE REVIVAL IS let us place you. Call or write in one of the offices: 1 Bkkpr., $1,200; 3 Clerks, S. S., $780; Salesman, $624; 2 Bkkprs., $900; Bkkpr., $936; Clerk, $780; 2 Clerks, $600-$1,000; Gen. Clerk, $780. THE COMMERCIAL AND TECHNICAL AGENCY BUREAU, T. H. FULTON, MGR., 564, 29 S. La Salle-st., Rand. 5272.

WE CAN PLACE YOU. AS WE ARE PLACING clerks every day.

1 Bkpr., $18-$20; 2 Salesmen, staple lines, $18-$20;

1 Salesman, $25.

1 Agent, $12-$18; Hardware Packer, $15; Trans- fer, out of town, $50 a month and board.

WE NEED 100 MEN AGENTS, SALESMEN, $12 to $50 week selling our line. You lose no time writing today.

Call or write, 168 N. Mich.-blvd., Chicago.

BE YOUR SPARE TIME TO BUILD UP A permanent business of your own. We help you start a share in profits. 27 opportunities. Far- mers free. Mutual Opportunities Exchange, Kansas City, Mo.

$10 DAILY, SELLING NEW FIRE extinguisher; kills fire instantly; biggest seller ever; sample free. ALLEN SPECIALTY CO., Stevens Point, Wis.

WANTED—A COMPETENT AGENT TO SELL A high class cigar store, located near entrance Stock Yards. D. D. KIRK, 747 W. 43d-st.

AGENTS—HOUSEHOLD NECESSITY; RECENT- ly invented; costs quarter; sells at 75c; hop to this and money. Hugro Mfg. Co., Chicago.

AGENTS—COMPLETE LINE HIGH GRADE HAND VAC- uum cleaners; pat.; over 200,000 satisfied custom- ers. Lansing-Stone Sales Co., Gas Bldg., Chicago.

$7 A DAY OR MORE MADE. SEND AD- dressed envelope. ART COLLEGE, Laporte, Ind.

AGENTS—COUNTY AND STATE RIGHTS; NEW invention; virgin territory; possibilities enor- mous. Address C B 215, Tribune.

AGENTS—SELL FLORIDA LANDS; easy work. Address Southern Land & Investment Co., Fort Dearborn Bldg., Chicago.

$25—PERSONAL EDUCATION COURSE, by mail. PAUL MOSER, Cedar Rapids, Ia.

Miscellaneous.

MAN—YOUNG, WITH SOME TRADE JOUR- neyman experience, for reportorial work; give particu- lars. Address N 528, Tribune.

SOLICIT PETITION SIGNATURES, 7TH ward. $15 to $25. La Salle-st. 26 floor, near Jackson.

TRAVELERS—FOR U. S. ARMY—ABLE-BODIED married men, between ages 18 and 35, citizens of U. S., good character and temperate habits, can read, write, and speak the English lan- guage; information supply at Recruiting Sta- tion, 308 S. State-st. 301 W. Madison-st., 305 S. Halsted-st., 73 W. Van Buren-st., 40 N. Fifth-av., 14 Chicago-av., 3904 S. Ashland-av., 4507 W. Madison-st., 4459 Island-av., Chicago, Ill., or 109 3d-st., Milwaukee, Wis.

Employment Agencies.

WE WANT HIGH GRADE MEN TO FILL positions Monday:

Bill Dressing Salesman, $1,500-$1,800; Pickle and Olive City Salesman, $1,200-$1,500; Whisky Jobber City Salesman, $1,800; Traffic Man- ager, $1,800; all order experience. $2,000; 3 Frt. Rate Clerks, $75-$85; 4 General Office Clerks and Asst. Cashier, $75; 2 Cost estimators and Auditors at figures, $50-$70; Correspondence Opr., $50; Office Clerks, $35-$45; 6 Office Boys, $25-$30. Many other openings. We have sufficient con- tracts in our own proposition to give you real service first and permit you to pay us when you are serving the benefit of that service. Nothing to risk.

SEARS, ROEBUCK & CO.

WANTED—FOR GENERAL HOUSEWORK; DR. MEYER SOLOMON, 1817 S. Kedzie-av.

GIRL—GENERAL HOUSEWORK; 3 IN FAM- ily; $5. BASSETT, 241 N. Pine-av., Austin.

HOUSEKEEPER — GOOD COOK AND LAUN- dress; white; for widower, 2 in family; suburbs; $6. Call 1 to 3 Monday afternoon, Room 717, 624 S. Michigan-av.

HOUSEKEEPER—MUST BE 18T CLASS COOK; good wage; 2228 Giddings-st., 2d flat. Phone Edgewater 4516.

MAID—EXPERIENCED, GENERAL HOUSE- work; fine cook; no laundry; $8; refs. Apply MRS. DAY, 235 S. Sheridan-road, Highland Park.

SECOND MAID—COMPETENT, WHITE; REF- erences. 4413 Grand-blvd.

Professions and Trades.

DRESSMAKERS, DRAPERS, AND FINISHERS Experienced; good wages; steady work. MA- DAME FREY, 304 Dempster, Evanston, Wis.

GIRLS — 16 YEARS OF AGE, GRAMMAR school graduates, to learn the bindery trade; $6 to start. Apply at once. R. R. DONNELLEY & SONS CO., 731 Plymouth-pl.

GIRLS—BINDERY; THOROUGHLY EXPERI- enced; inserters, tippers, joggers, hand folder, etc. Apply at once, R. R. DONNELLEY & SONS CO., 731 Plymouth-pl.

GIRLS—OF 15 TO 17 YEARS TO CUT OUT WALL paper borders. W. P. NELSON CO., 614 S. Michigan-av.

MILLINERS, TRIMMERS, COPYISTS.

We have employment for 100 good workers on pattern and trimmed hats; best working conditions; no waiting; long season; good pay.

Mr. Weidenfeld, CHICAGO MERCANTILE CO., 159-171 N. Michigan-av.

MILLINERY MAKERS AND Preparers Wanted — Week work; long season; best pay. MR. WEIDENFELD, Chicago Mercantile Co., 159-171 N. Michigan-av.

MILLINERY TRIMMERS AND MAKERS. STRAW OPERATORS.

ONLY EXPERIENCED GIRLS NEED APPLY. GAGE HAT WORKS, 2241 INDIANA-AV.

PLENTY OF WORK AT ALL TIMES. THE HERZOG FACTORIES.

STITCHERS AND OPERATORS

EXPERIENCED GIRLS NEEDED AT ONCE. PLENTY OF WORK. PLEASANT CONDITIONS. GAGE HAT WORKS, 2241 INDIANA-AV.

TRIMMER—MILLINERY; AT ONCE; MUST produce nifty work; long season; good pay. Ad- dre F B 284, Tribune.

Salesmen, Solicitors, Etc.

ANY PERSON OF GOOD REPUTATION WHO desires an opportunity of becoming independent through their own efforts, aided and backed by a firm of forty years' standing, whose principle has been to give fair dealing and honest value for a fair price, address P 292, Tribune.

LADIES CAN MAKE GOOD MONEY ON THE side selling our Fox Lake lots on easy terms. J. L. SHAW & CO., Otis Bldg.

WOMEN — $15 A WEEK, COMMISSION AND all railroad fare paid to women to travel for old established house; no selling; no soliciting; refer- ences rather than experience desired; special pro- position for out of town applicants. Address J O 83, Tribune.

WOMEN—OVER 25; GOOD OPPORTUNITY. TRAVEL SOUTH FOR WINTER. COMBINING PLEASURE AND BUSINESS. ADDRESS P 289, TRIBUNE.

WOMEN—REFINED, AMBITIOUS, TO TRAVEL for Chicago manufacturer; high class line; sal- ary, commission, and transportation paid; experi- ence unnecessary. Address H X 118, Tribune.

Agents.

LADY AGENTS—CITY OF CHICAGO. 127TH floor Karpen Bldg., 910 S. Michigan. Mr. Reed.

Miscellaneous.

A HIGH GRADE TRAVELING POSITION OPEN for refined women; must have some knowledge of music, good health, between 26-40, and appoint lo- cal representatives. Our travelers highest paid in the country; permanent; not books. For appoint- ment address, with phone number, P B 98, Tribune.

ATTRACTIVE POSITION—TRAVEL FLORIDA; EDUCATED WOMEN. OVER 25. TRAVEL SOUTH AND CALIFORNIA. PLEASANT, PERMANENT WORK. MISS MARTIN, 12TH FLOOR, 218 S. MARKET-ST.

CAN SEND TWO LADIES TO ASHEVILLE, North Carolina, and two to Jacksonville, Florida, at once. Must be well educated, capable, and member some Protestant church. Salary and railroad fare paid. Position permanent. Worth $100 per month first season; expenses paid. GEO. H. Stinemetz, 7th floor, 218 W. Washington-st.

CHIROPODIST—LADY; EITHER SALARY OR commission; 2 hours' ride from city. Address C P 19, Tribune.

LADIES—EDUCATED AND OF GOOD APPEAR- ance, seeking independence, to travel and inter- view mothers and teachers for our school extension plan; teachers preferred; extra money for spare time; expenses supplied; transportation expenses advanced; and $100 a month. DIXON-RUCKER COMPANY, Manhattan Bldg., 431 S. Dearborn-st. Ask for Mr. Dixon.

LADIES—PLEASANT WORK IN SPARE HRS. Call 1304 Wells-st., store, near North-av.

MANAGER—FOR COLORED LADIES' BRASS band, 12 pieces. Phone Douglas 9671.

WANTED—FEMALE HELP.

Stores and Offices.

GIRLS—OFFICE AND DE- partment messenger girls, between 16 and 18 1-2 years of age. Per- manent positions, with excellent opportunity for advancement. Starting salary $6. Bring school certificate.

Call 8 to 10 a. m. SEARS, ROEBUCK & CO.

OFFICE GIRLS AND ENTRY Clerks Wanted — Girls and young women for general of- fice and copy work. A good education and plain, neat hand- writing essential. Call 8 to 10 a. m.

SEARS, ROEBUCK & CO.

ORDER FILLERS—GIRLS FOR FILLING OR- ders in our basement department; must be over 17 years of age; retail experience as saleswomen desirable. Call 8 to 10 a. m. SEARS, ROEBUCK & CO.

SALESWOMEN.

We are accepting applications for thoroughly experienced shoe saleswomen, assuring good salaries and permanent positions to those who qualify. Inexperienced need not apply. Apply Supt.'s office, Ninth Floor, South Room, CARSON PIRIE SCOTT & CO., Retail.

SALESLADIES—EXPERIENCED. APPLY AT once. BENSON & RIXON CO., 1395 Milwau- kee-av.

SALESLADIES—DRY GOODS; EXPERIENCED; steady. JACOBS, 5012 S. Ashland-av.

STENOGRAPHER—TO EARN A TRIP TO SUN- ny California. One in each locality. THE AS- SOCIATED BUSINESS STENOGRAPHERS, Box 226, San Diego, Cal.

TYPISTS—ON ALL STANDARD MACHINES; STEADY WORK; GOOD PAY; LIGHT, PLEAS- ANT OFFICE. 723 SHERMAN-AV., EVANSTON.

WOMEN—EXCELLENT OPPORTUNITY WITH permanent employment is offered to educated, ambitious women in special work for the Civics So- ciety. NO HOUSE TO HOUSE canvassing; lib- eral inducements to those who qualify. 175 N. State- st., 4th floor. MR. WHITE.

Household and Domestic.

COMPETENT SECOND GIRL — WHITE; REF- erences. 4415 Grand-blvd.

COOK—TO ASSIST WITH HOUSEWORK; NO laundry; small family; city ref. 951 51st-st., 1st, near Kihs-av.

COOK—GOOD; NO LAUNDRY WORK. 4508 Drexel-blvd.

COOK—WHITE; EXPERIENCED. GOOD REFS. 4530 Woodlawn-av.

COOK—EX., TO ASSIST WITH HOUSEWORK; no washing or ironing; refs. 5476 Ellis-av.

GIRL—TO ASSIST IN GENERAL HOUSEWORK; private Christian family. 5533 Ferdinand-st. Austin 2276.

GIRL — EXPERIENCED; FOR GENERAL housework; must be good cook; references. Phone Edgewater 5309.

GIRL—FOR GENERAL HOUSEWORK; MUST be a good cook; no washing. Edgewater 5608.

GIRL—STRONG; GENERAL HOUSEWORK; NO laundry. 7120 Peoria-st.

GIRL—SECOND- 4508 Drexel-blvd.

WANTED—FEMALE HELP.

Miscellaneous.

TEACHERS—WOMEN WHO HAVE NORMAL school or college training, who want more money, more independence, more opportunity; age 26 to 40; educational work; salaries $125 per month. W. H. DUCKER, 104 Mich.-blvd. Rand. 6748.

WE WANT SEVERAL EDUCATED LADIES TO travel and call on trade; $25 per week; no ex- perience not necessary; r. r. fare and salary weekly. Apply to A. D. DORSETT, 318 W. Washington-st.

WOMAN—WE WILL PAY LIBERALLY FOR the services of a woman of pleasing manners and good intellect; must be free to leave the city. This is a very

Attractive Traveling Position

in connection with the famous Stoddard Travel Entertainments; south this winter if desired; no ex- perience required; will appeal to a woman of the highest refinement; generous weekly guarantee to right party. GEO. L. SHUMAN & CO., Ohio Bldg., Congress and Wabash. Ask for R. W. Shuman.

WOMAN—BRIGHT, REFINED, EDUCATED, TO travel in central and southern states; principally old trade to be interviewed; guaranteed salary and commissions; applicant must be over thirty and in position to furnish best references. W. L. Mc- GOWEN, Sales Manager, 2d floor Ohio Bldg., Wa- bash and Congress.

Employment Agencies.

THESE POSITIONS MUST BE FILLED TODAY.

3 Bkkprs., $15; 3 Asst. Bkkprs. and Steneg., $12; Ledger Clk., $11; 3 Stenos., $14; Steno., $12; Steno. $10; 2 Steneg., $16; Indexer Clks., $12-$15; Typists and Clk., $12; 4 Compt. Oprs., $40-$50; 6 Typists, $40; Clerks, $7-$8. FREE registration. Call early.

CHICAGO RAILWAY EMPLOYMENT BUREAU, [Chicago's Greatest Employment Bureau], R. 902 Straus Bldg., 6 N. Clark-st.

WE CAN PLACE YOU AS WE ARE PLACING other very day.

Stenogs., able to translate German $15

Bookkeeper 12

Stenographer 10

Typist 8.00

2 general office clerks; 6 longhand addressers, $7-$10. Underwood Miller, $10-$12.

THE TROUTMAN AGENCY, 1542 W. Madison-st., cor. Ogden.

HIGH GRADE WOMEN AND OFFICE GIRLS— We have more good positions than we can fill, and need more bookkeepers and up Asst. Bkkprs., $12; Stenogs., $14-$20; Steneg., $10-$12; several Typists, $7-$10; File Clerks and Office Girls, $6-$8.

Come in and investigate and file your application. No advance charges.

THE LANGE AGENCY, 29 S. LA SALLE-ST.

STENO., MON., S. WATER-ST. $15.00

Bookkeeper, South Side 12.00

Asst. Bookkeeper and Posting Clerk 10.00

Dictaphone Oper., Und. 8.00

Office Girl, good pen. 8.00

Switchboard Oper. 8.00

KING'S, 29 S. La Salle, or 333 S. Dearborn-st.

SWITCHBOARD OPERATOR, $12; BOOKKEEP- er, $15.00.

Asst. Bkkpr.-Cashier, $10, meals; Steno.-Bkkpr., $15.00.

RICHARDSON AGENCY, 211 So. Dearborn-st.

FEMALE HELP IN ALL LINES

THE TROUTMAN AGENCY, R. 11, 154 RANDOLPH-ST.

WE ARE LOOKING FOR HIGH GRADE CLER- ical help. No advance fee. Terms reasonable.

Merchants' Clerk Exch., 810, 123 W. Wash.-st.

Free Typewriter Employment Bureau.

STENOGRAPHER — COMPETENT, FAMILIAR with all office detail, including figures and switch board; loop; Oliver; $16-$17; permanent. The Oli- ver Typewriter Company, 167 N. Dearborn-st.

GIRL—NEAT, BRIGHT, YOUNG GIRL FOR PO- sition as office clerk; rales experience preferred; salary $10. Remington Typewriter Co., Consumers Bldg.

TYPISTS—AT OPERATORS FOR TEMPORARY positions out of the loop; $2 to $2.50 a day. Un- derwood Typewriter Co., 37 S. Wabash.

TRADE SCHOOLS.

POSITIONS FOR COMPTOMETER, MULTI- graph, dictaphone operators; $40 to $60. We want 50 learners this week. Paterson Inst., 19 S. La Salle-st.

BURROUGHS ADDING MACHINE SCHOOL. Operators earn $100 to $150 per week. Join our day or evening classes. Burroughs Add. Machine Co., 22 W. Monroe-st. Central 1262

COMPTOMETER ADD'G MACHINE SCHOOL. Day and ev'g classes. Positions waiting. E. C. WARNER, 537 S. Dearborn. Harrison 7760.

DRESSMAKING-MILLINERY SCHOOLS.

96 VALENTINE SCHOOLS IN U. S. CUTTING, Dressmaking. 1850 Wells. 2336 W. Madison. Make your tailored suit. Lesson 50c; day or night. Patterns guaranteed. Main 4-room flat, 3d floor.

S. T. TAYLOR'S SCHOOL OF DRESSMAKING— Learn to make your own frocks; learn to make sewing a business; 12 lessons, $6.50; patterns graded. Room 1107, 11 N. State-st.

MME. HIMMELREICH, MILLINERY SCHOOL, 1707 Wells-st., guarantees perfect milliner after 6 weeks' course; method of teaching without com- petition.

MISS E. KIRKE NEARY SCHOOL OF FRENCH millinery; positions; evening classes. 1224 Ma- sonic Temple.

KIENSTRA'S LADIES' TAILORING COLLEGE, 4061-st. and Cottage Grove-av. Call or write for terms. MARIE BELLEW, Principal.

PRIVATE SCHOOL DRESSMAKING, CUT- ting, fitting on your garments; day and eve. class- es, 4th season. 2317 Washington-blvd.

PATERSON MILLINERY SCHOOL, DAY AND evening classes. 81 E. Madison-st. Central 6830.

JOSEPHINE GORTON, DRESSMAKING AND designing school; patterns. 1214 Masonic Temple.

STORE AND OFFICE FIXTURES.

DESKS—ONE-THIRD ORIGINAL COST; RE- paired and refinished; some good as new; large selection:

Roll tops $12.50

Flat tops 7.00

Typewriter desks 7.00

Tables ..... $3 and up

Bkkp. desks $10.00

Chairs ..... $1.00 and up

FRANKLIN DESK FACTORY, 23 E. Jackson-blvd.

FOR SALE—BIG SACRIFICE—OFFICE PARTI- tions, roll top and bookkeepers' desks, chairs, filing cases, Filexpe cabinets, Edison dic- tating machine, typewriters, time clock, cutting and stock tables, woolen scales and perch, spong- ing, measuring and cutting machines, sample trunks, platform scales. DAUBE, COHN & CO., 647 S. 5th-av.

JULIUS BENDER, 901, 903, 905, 907, 909, 911 W. Madison-st. TELEPHONE MONROE 1712.

Manufacturer and jobber of store and office fix- tures. Second hand fixtures of every description. Terms cash or time.

FRED BENDER STORE FIXTURE CO., 1243- 1245-1247 Wabash-av., Chicago's largest, most complete store fixtures house, manufacturers and jobbers of grocery, market, delicatessen, dry goods, drug, candy, cigar, lunchroom, in fact, fixtures for any business. Lowest prices on earth.

DESKS, CHAIRS, ETC.—HIGH GRADE FAC- tory samples and discontinued patterns; big bar- gains. P. CAHN'S SONS, 173 S. La Salle-st.

DESKS AND ALL OTHER OFFICE FURNI- ture, new and 2d hand; complete stock. Heslop- Ryland Desk Co., 168 W. Lake-st.

SABATH DESK CO., COMPLETE OFFICE OUT- fitters, new and used desks and office furniture; lowest prices. 518 S. Wabash-av.

CIGAR STORE OUTFIT—FOR SALE—COM- plete; cheap. At 30 E. Adams-st. Apply GEO. HOFFMAN CO., 55 W. Van Buren-st.

CIGAR OUTFIT—COMPLETE; WILL SELL AT a big bargain; part time. JAC. LEDERER, INC., 644 W. Madison-st.

AMERICAN STORE FIXTURE CO., 121-125 S. Halsted-st. Monroe 5540. We save you money on all store fixtures.

FOR SALE—JEWELERS' SHOWCASES, WALL- cases; at sacrifice prices. L. M. STONE, 31 N. State-st.

STORE FIXTURES, NEW AND USED, FOR every business, at sacrifice prices account re- building. CHAS. BENDER CO., 604-614 Wells-st.

FOR SALE—SECOND HAND POSTOFFICE FUR- niture, partitions, counter, etc., cheap. B. PHILLIPS, 7005 N. Clark-st.

R. T. DESK, $12; FLAT, $6; B. K., $7; TABLE, $8. H. WALTER BROWN CO., 160 N. 5th-av.

FOR SALE—FIFTEEN 25 FOOT SALOON bar. Call at 1148 N. Clark-st.

SAFES.

WE CARRY THE LARGEST STOCK OF SAFES and vaults in the city. We also carry a large number of second hand fireproof and bank safes at very low prices.

DOBBOLD SAFE & LOCK CO., 122 S. 5th-av.

WE SELL HIGH GRADE SAFES AT FACTORY prices. Have bargains in safes which have been used. DONNELLEY SAFE CO., 35 and 37 N. Market- st., between Madison and Washington-sts.

YOUR CHANCE — ANNUAL CLEANUP USED safes, all sizes; unusual bargains. Herring-Hall- Marvin Safe Co., 213 W. Wash. Main 1658.

BEST PLACE TO BUY NEW OR SECOND HAND safes at the right price is at SABATH SAFE CO., 158 W. Lake-st. All makes; all sizes.

PRINTING, ENGRAVING, AND BINDING.

GOOD PRINTING, LOW PRICES—1,000 LETTER heads, envelopes, or cards, $3.50; samples free. Booklets, catalogues, and circulars our specialty. E. L. FANTUS, 325 S. Dearborn-st. Tel. Har. 3674.

THE RYAN & HART COMPANY, Printers and Binders.

224-226 Federal-st. Tel. Wabash 490.

BOOKS AND MAGAZINES.

BOOKS WANTED—FOR CASH—ENTIRE LI- braries or small lots. Phone Harrison 2565. Antiquarian Book Exchange, 203 Jackson-st.

BOOKS—BOUGHT, SOLD, EXCHANGED. SPECIAL service in supplying out-of-print books; prices low. Ask for free catalog. Powell's Bookstore, 211 Wabash-av.

WOMEN—OVER 25; GOOD OPPORTUNITY. TRAVEL SOUTH FOR WINTER. COMBINING PLEASURE AND BUSINESS. ADDRESS P 289, TRIBUNE.

WOMEN—REFINED, AMBITIOUS, TO TRAVEL for Chicago manufacturer; high class line; sal- ary, commission, and transportation paid; experi- ence unnecessary. Address H X 118, Tribune.

Agents.

LADY AGENTS—CITY OF CHICAGO. 127TH floor Karpen Bldg., 910 S. Michigan. Mr. Reed.

Miscellaneous.

A HIGH GRADE TRAVELING POSITION OPEN for refined women; must have some knowledge of music, good health, between 26-40, and appoint lo- cal representatives. Our travelers highest paid in the country; permanent; not books. For appoint- ment address, with phone number, P B 98, Tribune.

ATTRACTIVE POSITION—TRAVEL FLORIDA; EDUCATED WOMEN. OVER 25. TRAVEL SOUTH AND CALIFORNIA. PLEASANT, PERMANENT WORK. MISS MARTIN, 12TH FLOOR, 218 S. MARKET-ST.

CAN SEND TWO LADIES TO ASHEVILLE, North Carolina, and two to Jacksonville, Florida, at once. Must be well educated, capable, and member some Protestant church. Salary and railroad fare paid. Position permanent. Worth $100 per month first season; expenses paid. GEO. H. Stinemetz, 7th floor, 218 W. Washington-st.

CHIROPODIST—LADY; EITHER SALARY OR commission; 2 hours' ride from city. Address C P 19, Tribune.

LADIES—EDUCATED AND OF GOOD APPEAR- ance, seeking independence, to travel and inter- view mothers and teachers for our school extension plan; teachers preferred; extra money for spare time; expenses supplied; transportation expenses advanced; and $100 a month. DIXON-RUCKER COMPANY, Manhattan Bldg., 431 S. Dearborn-st. Ask for Mr. Dixon.

LADIES—PLEASANT WORK IN SPARE HRS. Call 1304 Wells-st., store, near North-av.

MANAGER—FOR COLORED LADIES' BRASS band, 12 pieces. Phone Douglas 9671.

OFFICE DEVICES.

REBUILT NO. 2 MULTIGRAPHS, FULLY guaranteed; $125 each. Typewriter Exchange, The Linotype Multigraph Sales Co., 1215 Lytton Bldg.

FOR SALE—A GAMMETER MULTIGRAPH, good as new, $200. Sam'l. Abrams, 612 E. Green-st., Champaign, Ill.

DETECTIVE AGENCIES.

BIERMAN DETECTIVE AGENCY—PRIVATE detective work by thoroughly experienced woman in civil and criminal cases. Charges reasonable. Franklin 3270. 1207 Chamber of Commerce.

AUCTION SALES.

WILLIAMS, BARKER & SEVERN CO., 629-635 Wabash-av., general auctioneers. Sales at stores every Wednesday and Saturday, 10 a. m. Furni- ture, carpets, gen. household goods. Tel. Har. 3771.

BUSINESS CARDS.

PAGE WOVEN WIRE FENCE—NOTHING SU- perior to fence a farm, garden, poultry yard, or suburban home; strong and durable. AUSTIN CLEMENT, V. P., 205 W. Monroe-st.

POSTAGE STAMPS, COINS, ETC.

EXCEPTIONAL SELECTION POSTAGES stamps and new collectors 1914 catalogue, 75c. Albums reasonable. THOMAS, 154 N. La Salle.

BARTER AND EXCHANGE.

HAVE 40 A., VALUE $125; 40 A., VALUE $300; wild land, Mich. want horses for farm. Ad- dress J P 76, Tribune.

LOST AND FOUND.

BRACELET—LOST—A GOLD WATCH BRACE- let of link style, on morning of Jan. 16 on Buena- av. between Sheridan-rd. and lake. Reward will be given and no questions asked. Telephone Wel- lington 4527.

BREASTPIN—LOST—ON 55TH-BLVD. OR Washington Park, a Roman gold breastpin with diamond setting. Liberal reward. Phone Went. 6480.

DOG—LOST—BULL TERRIER FEMALE, NEAR 45th and Indiana-av.; reward. Address A. WARNER, 4540 Indiana-av., 1st apt.

HANDBAG—LOST—SMALL GREEN HANDBAG containing change, two keys, etc., between 4700 Lake-av. and 5000 Blackstone. Reward. Ken- wood 1226.

JEWELRY — FOUND—PIECE OF JEWELRY, engraved Vere Edwards. Call at Home Club, 31 S. Wabash.

MONOGRAM — LOST—STERLING SILVER; IN- itial B. S. R., in downtown district or on Indiana- av. and 47th-st. car. Reward. Phone Oakland 1971.

MUFF—LOST—BLACK FOX MUFF, KEY AT- tached; McVicker's Theater, Saturday evening. Reward. Central 730.

PIN — LOST—SMALL DIAMOND PIN, VALUA- ble to owner as keepsake. Phone Ravenswood 1807 after 7 p. m. Liberal reward.

POCKETBOOK — LOST—BETWEEN CLARK and Morgan, Van Buren and Fulton, containing $19 and papers which are more valuable than the money. Reward. V. F. H. BUCKINGHAM, 747 N. Lotus-av.

POCKETBOOK—LOST—SMALL, BROWN; IN Carson, Pirie's bsm. or loop train. Reward. Phone Nor. 9083.

RING—LOST—SATURDAY, ON WESTBOUND 60th-st. car, at 6 a. m.; Catholic Order of For- esters gold ring, in pocketbook, with small change; reward. 3072 Stewart.

RING—LOST—DIAMOND RING, SET IN PLATI- num, between Independence-blvd. and Orchard- st.; reward. Phone Lincoln 52.

SAMPLE TRUNK—LOST—JAN. 11, FROM Union depot. Trunk marked A. H., New York; contains samples of dress trimmings; liberal re- ward paid for its return; no questions asked. Phone Wabash 1914.

WATCH—LOST—LADY'S GOLD WATCH, SAT- urday afternoon, by lady boarding car 47th and Calumet, bound for 63d and Halsted. Phone Drexel 7374. Reward.

PERSONAL.

PERSONAL—WANTED—THE ADDRESS OR IN- formation of the whereabouts of Robert Mon- teque Crossman, formerly a butler here in Chi- cago. Address E. F. CHURCHILL, 6837 Rhodes- av., Chicago.

PERSONAL—AFTER THIS DATE I WILL NOT be responsible for debts contracted by any one else but myself. SHANE MORGAN, 3907 Drex- el-blvd.

CLUB MEMBERSHIP.

TO THE YOUNG MAN OF STEADY EMPLOY- ment the First Cavalry, Ill. N. G., Col. M. J. Foreman, Comdg., forms a clean, healthy diver- sion. Horseback riding taught on the regiment's own horses. Rifle and pistol practice. No ex- pense. Join now. Temporary office, 3963 Cottage Grove-av. Apply 7:30 p. m. to 9:30 p. m.

SEND POSTAL TODAY FOR LITERATURE about new Country Club. Pioneer membership, $18.60. Address SECRETARY, R. 1017, 8 S. Dear- born-st.

WANTED—SOUTH SHORE COUNTRY CLUB membership. State price. Addre J H 162, Tri- bune.

BUSINESS PERSONALS.

PERSONAL—WHY NOT LEARN CHIROPODY? There are millions of feet to be healed and thou- sands of Chiropodists needed. Write, call, or phone for free booklet. ILLINOIS COLLEGE OF CHI- ROPODY AND ORTHOPEDICS, 1321 North Clark- st., Chicago, Ill.

PERSONAL—HAIR AND SCALP— You desire to get treatments where results can be shown; a few more patients can be accepted. Address J S 185, Tribune.

PERSONAL—PREMATURE BALDNESS, FALL- ing Hair, Dandruff. See The Hair Growers, R. 212, 333 S. Dearborn-st.

PERSONAL—SUPERFLUOUS HAIR REMOVED by multiple electrolysis. Work guaranteed. Dr. LOUISE KELLER, 26 S. State-st., R. 1200.

PERSONAL — WRINKLES, BLEMISHES RE- moved; features corrected; immediate methods. Dr. Pratt, cor. State and Randolph. Call or write.

PERSONAL—LADIES' HATS CLEANED, DYED, reblocked into up to date styles. American Hat Bleachery, 116 N. State-st., 2d fl. Cent. 3726.

PERSONAL — WE TEACH HAIRDRESSING, manicuring, facial massage, scalp treatments. Send for booklet. E. Burnham, 158 N. State.

PERSONAL — SUPERFLUOUS HAIR PERMA- nently removed by multiple electrolysis; 30 yrs. in business. Mme. Stiver, 1407 Auditorium Bldg.

PERSONAL—CHIROPODY, SHAMPOOING AND SCALP TREATMENTS. ACME INSTITUTE, 59 W. Adams-st. Suite 89, opposite The Fair.

PERSONAL — WE TEACH THE COMPLETE beauty course for $25. MARIE THOME, Hair Goods and Supplies, Majestic Bldg.

HOUSEHOLD GOODS.

NOW IS THE TIME AND THIS IS THE PLACE where $1 will go as far as $2 in buying your beds, mattresses, springs, pillows, and comforters; once you try us you will see why we will unearth, refund your money. Factory, 6011-13 S. State-st., open evenings. Phone Wentworth 6203. Formerly located 4 years at 3930 S. State-st.

IVORY SATIN BEDS, DRESSERS, DINING set, lib. table, rugs, davenport, desk, heating and cook stove. 841 Irving Park-blvd. Graceland 7054.

ORIENTAL RUGS SOLD INDIVIDUALLY AT cost. ORIENTAL CARPET CO., Wholesalers, 122 South Michigan-av., 3d floor.

REVELL & CO.—BARGAINS IN FURNITURE RUGS, CURTAINS, ETC. 1047 W. WABASH-AV. AND ADAMS-ST.

FOR DEPENDABLE FURNITURE AND HOME furnishings "you'll do better" at THE OUT- LET, 510 South Wabash-av.

FOR SALE—CONTINUOUS POST BRASS bed, spring, and mattress, $15.75. Grand Rapids Furniture Co., 215 S. Wabash-av.

FOR SALE—BARGAIN FOR $125—FURNITURE complete for five room flat, almost new. 1716 Morse-av. Phone Rogers Park 4303.

HIGHEST PRICES FOR FURNITURE, HOUSE- hold goods, bric-a-brac, miscellaneous articles. Westworth Furniture Shop, Yards 7216.

BIG LOT STOVES, FURNITURE, RUGS, ETC., new and used; unclaimed storage goods. HEBARD'S STORAGE, Ogden-av. and Honore-st.

GOOD FURNITURE—FOR SALE — CHEAP; brass bed, dresser, table, etc. $1. P. 1324.

MUST SELL LOT OF DAVENPORTS, DRESS- ers, stoves, rockers. Am. Storage, 5032 Lake-av.

LEASEHOLDS.

ROOMING HOUSE BUYERS ATTENTION—I have a 11 room house filled with paying roomers; rents $100 a month; worth $1,000; will sell for $800 cash; a bargain. Call 3121 Forest-av. Ph. Douglas 2386.

FOR SALE—BEAUTIFULLY FURN. 6 ROOM apt.; 2 baths, 8 rooms; rented $70; excel. trans.; bargain. Ph. Oakland 1469.

$500 BUYS COZIEST, MOST ARTISTIC 6 ROOM apt. on South Side; modern; L and surface trans.; paint three times price. Phone Drexel 9273.

FOR SALE—NEWLY FURNISHED 10 ROOM house with lease and coal; rent $60. Call after Sunday or Tuesday. 811 Belden-av., near Halsted.

FOR SALE — FURNISHED APT., 6 ROOMS; walk dist., reas. 640 Lincoln-pkwy. 1st.

FOR SALE—17 ROOM HOUSE; BARGAIN IF taken at once. 64 W. Ontario.

STOVES

GLENWOOD PLAIN CAST COMBINATION coal and gas ranges, base burners and oak stoves. Ask your dealer for them. Wholesale. J. RET- TERER, 158 W. Lake-st.

CLOTHING, FURS, ETC.

A FEW UNCALLED FOR SUITS AND OVER- coats left; TAKE YOUR CHOICE, $7.50. IF ANY FIT YOU; BARGAINS. JOHN HALL, TAILOR, 673 N. CLARK-ST., NEAR HURON.

HIGH CLASS SLIGHTLY WORN LADIES' street and evening gowns, furs, etc., for sale cheap. LUCY GOODMAN, 2347 S. State. Cal. 1288.

2 SLIGHTLY WORN EVENING GOWNS FOR sale. Oakland 668.

FOR SALE—LENGTH PERSIAN LAMB COAT; in perfect condition. Address J P 350, Tribune.

WANTED—SUIT CLOTHES; COAT 42, PANTS 40-32; give price, color, texture. P., 1810 N. Clark.

CASTOFF CLOTHING.

S. LEVINE PAYS HIGHEST PRICES FOR OLD- LADIES' AND LADY'S

BOARD WANTED.

BOARD—YOUNG MAN WANTS ROOM WITH board in refined Polish private family; refs. given; state price and full particulars. Address O 835, Tribune.

BOARD—AND ROOM—WILL GIVE GUARANteed dentistry for board and room; office downtown. Address O 127, Tribune.

BOARD—WANTED—AND MOTHER'S CARE OF an 8 months' old baby boy. Address P 378, Tribune.

BOARD — GOOD, AND ROOM BY GENTLEman bachelor; modern; church; environments; state details in letter. Miller, 4-6 Kesner Bldg.

ROOMMATES.

40 E. ELM-ST., 2 ROOM AND BATH APT., TO be shared with gentleman.

TO RENT—HOUSES—SOUTH.

TO RENT—ATTRACTIVE HOME NEAR JACKson Park golf links and Midway; 2 min. from L. C.; 8 airy light sleeping rooms, 2 baths, perfect order; reasonable. 5761 Blackstone-av.

TO RENT—4916 WABASH-AV., CORNER, 8 room house; $30 per mo. McAULEY, 301, 69 W. Washington-st.

TO RENT—HOUSES—NORTH.

TO RENT—2 STORY BRICK HOUSE, 8 ROOMS, 1½ blks. Lincoln Park; $45. 415 Webster-av.

TO RENT—HOUSES—WEST.

TO RENT—ELEGANT 6 ROOM HOUSE, FURnace heat, hardwood finish; excellent transportation; decorations to suit. 4639 W. Erie-st. WILLIAM J. BRYAR, 30 N. La Salle-st. Main 3737.

TO RENT—HOUSES—SUBURBAN.

TO RENT — LONG LEASE MAY 1, CHOICE lake property, Highland Pk., 14 r. house, 3 baths, lavatory; beautiful grounds; garage; owner. Address O 375, Tribune.

TO RENT—OR FOR SALE—HOUSE, WINNETka, 8 miles from depot. Office, 111 S. Ohio-st. North 796. Winnetka 627.

TO RENT — LAKE FOREST TO EVANSTON, furnished and unfurnished houses and country places. BOOLFLOYD, 30 N. Dearborn-st.

TO RENT—FURNISHED HOUSES.

TO RENT—HANDSOME PLACE AT LAKE FOREst; summer or year; 11 bedrooms, 7 baths; 7 acres; garage; $6,000 per year.
MRS. E. W. CASE, 35 N. Dearborn-st.

TO RENT—LAKE FOREST TO EVANSTON INclusive, well furnished houses and country places, summer season. J. L. FLOYD, 30 N. Dearborn-st.

TO RENT—RAVENSWOOD—FURNISHED TEN room house, $90; garage, coal furnished, piano player, garage. Phone Edgewater 6334.

TO RENT—WINTER RESORTS.

TO RENT—FURNISHED COTTAGE, BELLEAIR, Florida; large, beautiful, modern cottage, 14 rooms, completely furnished; modern plumbing; electric lights; garage, coal furnished. Beautiful lawn, half acre flowers, 300 rose bushes, small orange and grapefruit grove; overlooking Bay and Golf Links of Belleview Hotel. 500 yards from hotel. Owner desires caretaker; splendid caretaker and wife. All for $1,500 for season, three or four months. Telephone Main 5100.

TO RENT—FLATS—SOUTH.

TO RENT—NEW BLDG., 1411 E. 66TH-PL., 3 beautiful 5 room apts., private front porches, finished throughout in hardwood; every room outside light; conveniently located to Ill. Cent. and within 1 block of Jackson Park; price $55. Liberal concessions.
JAMES G. BARSALOUX.
1461 E. 63d-st. Hyde Park 10.

TO RENT—
MALLERS APARTMENTS,
N. W. corner Grand-blvd. and Berkeley-pl.
MODERN 12 ROOM APARTMENTS.
Electric lights, refrigeration, garage. FREE.
MALLER BLDG., 8 S. Dearborn-st.

4388 Drexel-blvd. Phone Drexel 15162.

TO RENT— —TO RENT—
6 ROOM APT. FACING WASHINGTON PARK, $45. 6 ROOM APT. FACING DREXEL PARK, $45. REAR PORCHES; 2 BATHS, FIREPLACE, ETC.
R. H. PEDDICORD.
Went. 53. 410 E. 61st.

TO RENT—5 ROOMS, ALSO INCLOSED SLEEPing porch, 10x17, 2 apartments, extra basement; office; modern conveniences; karare; $50. 5450 Ridgewood-court. Mld. 2173.

TO RENT—SPECIAL SALE! 5509 KENWOOD-av.; 8 light rooms, front and back porches; modern; near I. C. exp. and surf. Poss. Feb. 1st. $42.50. Midway 5688.

TO RENT—S. W. COR. 16TH AND WABASH; 7 flats (14 rooms) will rent separately or together. WHITE & COLEMAN, 54 W. Randolph-st. Phone 6106 Randolph.

TO RENT—UP TO DATE 5 ROOM FLAT, TWO bath, sun parlor with fan; priv. back porch; refs.; concessions. OWNER, 6101-03 Kenwood-av. Hyde Park 6453.

TO RENT—3926 FULTON-ST., SIX ROOM FLAT, 2 baths, hardwood finish; janitor on premises; only $20.00. IGNATIUS CHAF & CO., 51st and Wallace-sts.

TO RENT—THREE MODERN 6 ROOM APARTments within walking distance of the loop. 1520 Michigan-av.

TO RENT—SEE US FOR APARTMENTS FROM 4 to 10 rooms, convenient to I. C. and L. station.
Phone Drexel 700. 360 E. 51st-st.

TO RENT—COMFORTABLE 4 ROOM APT., $17.50; 6 rooms, $22.50; 6 rooms, $25.00; 6 rooms, $27.50; steam heat; private halls; free elevator; janitor service. 8519 Kenwood-av.

TO RENT—713 E. 51ST-ST., ELEGANT 5 RMS., strictly modern; overlooking Washington Park; transportation; high class.

TO RENT—IN RESIDENTIAL 2 APARTMENT building, one 4 and one 5 room beautiful apartments; near lake. 573 Hawthorne-pl.

TO RENT—ATTRACTIVE AND MODERN 4 & 5 FLATS, 1674 E. FARWELL-AV. RENTS $12.50 AND $16.00. SPLENDID CONCESSIONS.

TO RENT—HIGHWOOD-AV., EAST OF SHERIdan-rd., beautiful new apartments, 4-5-6 rooms, 2 baths; owner on premises. Tel. Rogers Park 541.

TO RENT—NEW, DESIRABLE 5 ROOM FLAT; 8 rooms; steam; up to date; $45. 4008 Kenmore-av. Tel. 476 Lake View.

TO RENT—$15.50 AND $12.50—4 RM. FLATS; NE. corner school; porch and yard. 7844 Union-av. THEODOR W. BURMANN, 7844 Union-av.

TO RENT—906 GALT-AV., BEAUTIFUL 4 ROOM flat; English basement; $25 month.
H. B. BANFORD & CO., 40 No. Dearborn-st.

TO RENT—LAZELWOOD-AV., 5 R., $30. N. COR. Galt and Hazel-avs., 5 rooms, $42.50. Janitress.
O. P. CURRAN JR., 4331 Broadway.

TO RENT—ROGERS PARK—NEW 4, 5 & 6 RM. apts.; steam heat; janitor service; $25 to $50. W. R. MAHER & CO., 4570 Sheridan-rd. Tel. 4541 R. Rogers Park.

TO RENT—SIX ROOM FLAT, FURNACE HEAT, near two car lines and Northwestern L.; owner at premises—5841 S. Sawyer-av.

TO RENT—1ST AND 2D FLOORS, 6301 ALDINE-av., blk. to lake; very large, new, 6 room flats; steam and rear porches; $45 and $50.

TO RENT—BEAUTIFUL, NEW, BRIGHT 5 RM. APARTMENT; 2 BATHS; ELEC. LIGHT; GARAGE; DECOR TO SUIT. HARRISON 1977.

TO RENT—NEW, MODERN 4, 5, 6 ROOM APTS., 6201 Belmont-av., nr. Sheridan. $40 to $60. See janitor. Graceland 4267.

TO RENT—AN ELEGANT NEW 5 ROOM APT., with sun parlor, on Broadway; must be seen to be appreciated; concessions. 629 Buckingham-place.

TO RENT — NEW 8 RM. FLAT, 2 BATHS ST. at., 1 blk. Riverw. exp., Ph. Sunnyside 9284.

TO RENT—FLATS—NORTH.

TO RENT—
4 and 5 ROOMS.
NEW BLACKSTONE APARTMENTS,
6615-33 N. Robey-st.
Just south of L. station. Having English basement, individual front and rear porches, cabinet gas ranges, and decorated in design equal to higher priced apartments. Rental $30 to $45. Send for booklet.
REGELIN, JENSON & CO., 4003 BROADWAY.

4 Room Apartments

1000-1103 NORTH SHORE-AV.
Overlooking lake; now ready for occupancy; English style of basement; sun parlors and private rear porches; highest grade of decoration.
M. M. McDONALD & CO., 6610 Sheridan-rd.
Phone Rogers Park 786.

TO RENT—SUNNYCREST APARTMENTS, Dover and Sunnyside-av.
New Bldg., 4 and 5 rooms; all light.
One month free rent.
N. W. "L" to Wilson-av., or N. Clark-st. cars to Sunnyside. Apt. on premises.

TO RENT—FLATS—NORTHWEST.

TO RENT—NEW, MODERN 6 AND 7 ROOM APARTMENTS, OVERLOOKING HUMBOLDT PARK; furnace heat; elec. 849, 851 N. SACRAMENTO-BLVD.; rental $30 and $32.50. Liberal concessions. PHONE RANDOLPH 1780.

TO RENT—4 NEW, HIGH GRADE 5 AND 6 ROOM flats, furnace heat; $22; owner on premises Sun. 5530 Montrose blvd. GRUNEWALD. Monroe 6400.

TO RENT—3 AND 5 ROOM FLATS, 410 AND 413 2004 N. 52d-av., Austin; at 9:00, or McAULEY, 301, 69 W. Washington-st.

TO RENT—3735 POTWYNE-PL., BEAUTIFUL, new 5 room flat; $25. W. H. Meyer. Rand. 2484.

TO RENT—FLATS—WEST.

TO RENT—2822 WILCOX-AV., 2D FLAT, 7 RMS.; every one will be newly decorated and painted; new plumbing, etc.; very 1st flat only $23.50.
JOHN E. TITTMAN & CO., Ogden and Madison.

TO RENT—NEW APTS., CENTRAL PK.-BLVD., cor. Monroe; facing park; 5 and 6 rooms; sun porches; 2 baths; vacuum; 2 closets. Kedzie 2306.

TO RENT—NEW 5 AND 6 R. CORNER APARTments, with or without garage. 5225 Washington-blvd. See janitor or telephone Austin 1092.

TO RENT—CHEAP—LIGHT 7 ROOM FLAT. 2057 Chicago-av.; 20 minutes downtown.

TO RENT—FURNISHED FLATS.

South Side.

TO RENT—NEW CHICAGO APARTMENTS, s. e. corner Grand-blvd. and 39th-st., furnished complete for housekeeping, including linen, silverware, etc.; 3 rooms, large tile bath; maid service free; two disappearing beds make them same as 5 rooms; large balconies overlooking beautiful Grand-blvd.; 12 minute transportation to downtown. Agents, apart 3, 4000 Grand-blvd. $16 per mo.
Phone Doug'as 3440; Auto. 71-852.

TO RENT—TYSON FURNISHED APARTMENTS. 4330 GRAND-BLVD.
SMALL AND LARGE SUITES.
DISAPPEARING BEDS AND PRIVATE BATH; REFINED PATRONAGE SOLICITED.
$10.00 PER WEEK AND UP.

TO RENT—4854 E. 40TH-ST., HIGHLY FURnished, heated, 3 room apartment; gas range, phone, etc.; convenient transportation; nine minutes to loop; reasonable.

TO RENT—4419 LAKE PARK-AV.; CORNER, 1 blk. to lake; 8 rooms; 3, 4 r. apt.; mahog. fur., Turkish rugs; silver, linen. See janitor. DOUTHART, 1511 City Hall Sq. Bldg.

TO RENT—5 ROOM FURNISHED FLAT TO RESponsible party; $25 a month. Phone Stewart 5882. 7103 Rhodes-av., 1st flat.

TO RENT—3, 4, 5 RM. FURNISHED FLATS, adjoining Jackson Park; steam, elevator; $29 up; L. surface, and I. C. express. 3852 E. 63d-st.

North Side.

TO RENT—SEVEN ROOMS, BEAUTIFULLY furnished, two apartment building near the lake. 573 Hawthorne-pl.

TO RENT—CLEAN 3 ROOM APT., COMPLETELY furn. for hskpg.; $9; ¼ blk. Clark, Linc. Pk; 480 St. James-pl.

Miscellaneous.

TO RENT—PARTY WITH 7 ROOM FURNISHED flat will lend all furniture to responsible people for free use of one room or will sell. Address O 256, Tribune.

FLATS LISTED.

WANTED—TO RENT — HAVE YOU A FURnished apt. you would care to rent? If so call on us. We are specialists in that line.
THE CHICAGO RENTAL ASSN.,
806 S. Dearborn-st. Phone Harrison 1476.
South Side Branch, 736 E. 63d-st. Went. 7345.

TO RENT—STORES—DOWNTOWN.

TO RENT—STORES, LARGE AND SMALL, IN building, s. e. cor. Lake-st. and 5th-av.; building remodeled; modern; steam heat; ground floors; steam heat.
THAD. E. HOWE & CO.,
102 N. 5th-av.

TO RENT—STORE, 21X80; 211 FIFTH-AV., 2d floor, Fifth-av.; fireproof and sprinkled building; a choice light store; low rental.
ALEX. FRIEND & CO., 29 S. La Salle-st.

TO RENT—724 S. STATE-ST., JUST NORTH OF Polk; nice store and basement; $60.
FRANK S. PAGIN & CO., 32 W. Washington-st.

TO RENT—1006-8 S. MICHIGAN-AV., OPPOsite Grant Park; low rental; agents paid full commission; possession immediately.

TO RENT—STORES AND OFFICES IN DOWNtown district. Inquire LEE J. LESSER & CO., Room 804, 6 No. Michigan-av. Randolph 5800.

TO RENT—STORES, OFFICES, LOFTS. ALL IN Loop district. Apply to JAMES A. HERRICK, 17 N. La Salle-st. Phone Franklin 353.

TO RENT—STORES, 521-5 S. CLARK-ST., WITH or without upstairs and river facilities and will build to suit; tenants.
MADDEN BROS., 140 S. Dearborn-st.

TO RENT—FINE MFG. OR STORAGE SPACE, 50x125; steam heat, freight elevator; 507 S. Clinton; fine location; at a bargain. Phone Randolph 6051.

TO RENT—750, 1,500 OR 3,000 SQ. FT. SUITable for printers or heavy mfg.; steam heat furnished; elevator service; light and power; fearless.
THAD H. HOWE & CO., 102 N. 5th-av.

TO RENT—LIGHT FLOORS OF 9,000 FT. AND less in fireproof bldg., n. e. cor. Randolph and Jefferson-sts.; heat and elevator service.
F. RUPRECHT.

TO RENT—BRADLEY BUILDINGS.
Floor, with or without power.
Storage $2 per ton.
Phone Monroe 146. 217 N. Desplaines-st.

TO RENT—167 N. LA SALLE-ST., FLOORS 30X 70 to alley; steam heat.
CARPENTER & COMPANY, 6 N. Clark-st.

TO RENT—LIGHT FLOOR, 141 S. 5TH-AV., 75x 75; passenger and freight elevator; steam heat. WHITE & TABOR, 115 S. La Salle-st.

TO RENT—STORES, BUILDINGS, STORES — Yards; bids properly our specialty.
C. F. DURLAND & CO., 230 W. Kinzie-st.

TO RENT—1006-8 S. MICHIGAN-AV., OPPOsite Grant Park; low rental; agents paid full commission; possession immediately.

TO RENT—FLOORS, STORES, BUILDINGS, and manufacturing space in all business districts.
JOHN LARSON & CO., 8 So. Dearborn.

TO RENT—2D FLOOR, $400 PER MONTH; 1,500 sq. ft. mfg. space. 12 S. Jefferson-st.

TO RENT—3D AND 4TH FL., $35 AND $40; fine elevator. 123 So. Market.

TO RENT—2D FLOOR FULLY EQUIPPED FOR lunch club. Apply 29 N. 5th-av.

WANTED—STORES, OFFICES, LOFTS.

WANTED—TO RENT—PRIVATE OFFICE IN suite, or near financial district. Address X 451, Tribune.

WANTED—TO RENT—BY RELIABLE PHYSIcian; one or two hours, between 2-3; in physician's office in loop. Address P 334, Tribune.

TO RENT—MANUFACT'G PROPERTY.

TO RENT—

EAST OF HALSTED, ON VAN BUREN.
Four mill constructed, extra strong, sprinkled buildings, best shipping facilities, 30,000 to 35,000 sq. ft. floor space each; complete power plants.
WM. WRIGLEY JR. COMPANY, 5 N. WABASH.

TO RENT—WE HAVE A COMPLETE LIST OF BUILDINGS AND LOFTS IN ALL THE BUSINESS DISTRICTS OF THE CITY, WITH POWER AND SWITCH TRACKS.
ALBERT MANN & CO., 106 S. LA SALLE.

TO RENT—LET US BUY, BUILD, AND LEASE you a mfg. building, any location in city. Serious inquiries solicited.
YOUNG & PETERSEN, 29 S. La Salle-st.

TO RENT—14,000 SQ. FT. GRD. FL. SPACE; Belt track; L. C. L. service; rent only $1,500 yr. MONTAGUE & SON, 25 N. Dearborn. Cent. 5012.

TO RENT—BUILDINGS.

TO RENT—

ENTIRE BUILDING,
48,000 SQ. FT.
HEAT, POWER, AND ELECTRIC LIGHT PLANT.
TWO ELEVATORS.
361 TO 365 RIVER-ST.
EXCELLENT SHIPPING FACILITIES.
POSSESSION MAY 1ST.

BURT J. FITZGERALD,
Harris Trust Building.

TO RENT—CHEAP—3 STORY BRICK BLDG.; 8 light floors; 35x90; for warehouse, stable, laundry, or mfg. purpose. 3725 Langley-av., rear.

TO RENT—WE BUILD TO SUIT TENANTS.
BOWES REALTY CO.,
Main 2128. 30 N. La Salle-st.

TO RENT—HALLS.

TO RENT—OAKLAND MUSIC HALL, N. E. Cor. 40th and Cottage Grove-av., for dances, entertainments, and lodges; stage for theatricals.
HOLTON, SEELIG & CO., 140 S. Dearborn-st.

TO RENT—HOTELS.

TO RENT—22 ROOMED R. R. HOTEL AT THE junction of 3 r. rs.; fine location. MISS MARIE MOLTER, Plymouth, Indiana.

TO RENT—HOTEL, N. W. COR. CLARK AND Erie, 82 rooms; steam heat. FRANK S. PAGIN & CO., 32 W. Washington-st.

TO RENT—BARNS.

TO RENT—2 STORY BRICK BARN, LOCATED 1½ MILES WEST OF LOOP, WITH CAPACITY OF ABOUT 50 HORSES; LIGHT AND AIR ON 4 SIDES; WITH 20 FEET ASPHALT ALLEY. TELEPHONE FRANKLIN 1294.

TO RENT—MISCELLANEOUS.

TO RENT—BUILDINGS, STORES AND FLOORS in all parts of the city. Send for list.
WILLIS & FRANKENSTEIN, 119 S. Dearborn-st.

TO RENT—OFFICES AND STUDIOS.

Downtown.

TO RENT—

MALLERS BLDG.
S. E. Cor. Madison-st. and Wabash-av.

STORES, SHOPS, OFFICES.
JOHN B. MALLERS JR., AGENT.
8 S. Wabash-av. Phone Rand. 6651-2.

TO RENT—STORES AND OFFICES IN THE LOOP.
LEE J. LESSER & CO.,
804 Tower Bldg., Michigan-blvd. and Madison-st.
Phone Rand. 1220 and Auto 42276.

TO RENT—TWO LARGE PRIVATE OFFICES and large reception room; all daylight; opposite elevators; $40 per month, including service. Apply BALLARD, ROWE & WHITMAN, AGENTS.
Tel. Harrison 1200. 201, 431 S. Dearborn-st.

TO RENT—SMALL DESIRABLE OFFICE IN Willoughby Bldg., cor. Michigan and Madison. Apply WILLOUGHBY & CO., 7 W. Madison-st., or janitor at building.

TO RENT — PRIVATE OFFICES; ELEGANT, large, light corner room; tel., light, and directory service free; also desirable desk space; reasonable. 453 First National Bank Bldg. Rand. 1785.

TO RENT—OFFICES, DESK ROOM AND stock rooms, suitable for dry goods, commission, or kindred lines. STRAUSS, EISENDRATH, 300 S. Franklin-st.

TO RENT—SAN DIEGO BUILDING, 311 RIVER-st. 2 very desirable steam heated offices, all light rooms; immediate possession. WINSTON & CO., 1414 First National Bk. Bldg

ATE—OAK PARK, AUSTIN.

TOP PAYING RENT!
stin 6 and 6 room two flat, 3 bath
t, large living room, beautiful dining
ssive consoles and sideboards, linen
n, individual brick porches, hot-
ot, choice central Austin location
d within ten days only $6,400; $1,000
nce to suit. HALEY, O'CONNOR &
V., Chicago-av.

$3,800 BUYS EXCELLENT 6 RM.
beautiful Seaville-av., built by
is own home; oak trim, hardwood
ut; fine steam heating plant; 2 car

O'CONNOR BROS.,
850 W. Madison-st.
Austin 884.

HOME BARGAIN.
home in central Austin; front porch
s r.; front and rear stairways to 4 large
e has large alcove; fine attic; new
2 bks. to Oak Pk. cars; $1,7" sta. $4,000 fine
See W. H. WRIGHT & CO., 5613 South
883.

USTIN; NEAR CENTRAL-AV.
y new 6 room modern house; has
e, electric lights, large living room
EXCEPTIONALLY COMPACT
; only $3,900.
FILGRIM AND COMPANY,
and W. Lake-st. Phone Austin 310.

ROOM FRAME BUNGALOW IN
rnace heat; cement basement; nice
tubs; oaks floors and finish; price

N BROS. & CO., 6005 W. Chicago-av.
263. Oak Park 162.

—AUSTIN—LAUREL-AV. NORTH OF
av. See Hosenson's Model Home, 6 r
,800 to $7,000, on terms any buyer can
None better for the money.
SON & CO., 5310 W. Chicago-av.

EAR AUSTIN'S NEW PARK, 5 R.
and; new roof; building needs re
2; ground alone worth $3,000. Ba

L & CO., 5538 Lake-st. Austin 181.

—OAK PARK—
in buying and selling both vacant and

BROTHERS, 74 W. Washington-st.

0 S. EAST-AV., OAK PARK; 6
nce, all modern; lot 50x125; easy terms.
6730 W. Madison-st., Oak Park
4763.

—BUSINESS CORNER, OAK PARK
ance for 2 flat buildings.
E. GROTH & CO.,
Elmwood, Gunderson-st., Met. L.

NEW 7 ROOM HOUSE, 30 FT. LOT
every detail; $4,000; easy terms. J.
AU. 5208 W. Chicago-av.

ESTATE—ACRE PROPERTY.

—15 ACRES, 3¼ MILES NORTH OF
st intersection of 2 main roads,
ings; fenced; $300 an acre. This is the
for the money. ROTH BROS.
born-st. Rand. 4102.

¼ ACRE, $850; $25 CASH, $10 MO.
downtown. Send for illustrated plat.
& CO., 1547 N. Halsted-st. Sain Bldg.
—BIGGEST ACRE BARGAIN IN CHI
THOMASON CO., 137 N. Dearborn-st.

ESTATE—OTHER CITIES.

—166X100 FEET, BEST CORNER
use; cellar; chicken house; elect. lights
hours R. R. to Chicago; 167 miles
,000 cash. E. WINHOLT, Alpha, Ill.

ESTATE—SUMMER RESORTS.

AT A SACRIFICE, MICHIGAN
ort with seven and a half acres of
modating 100 people; everything
e. L. J. MEYERS, 530 W. Adams-

LOTS ON FOX LAKE, 50X150 FT.
and $2 per month. No interest.
J. L. SHAW & CO., Otis Bldg.

ESTATE—COUNTRY.

BEAUTIFUL 135 A. TRACT, WITH
e, timber; creek through center
ation. A. GRAUE & SON, Inc.

LAND INFORMATION.

FIGURES MADE BY THE U. S. GOV
—no bunk. This information on the
ds of Wisconsin is free. Wis. Advance
5, 542 Caswell Block, Milwaukee, Wis.

BULLETINS CONCERNING THE
ops, and climate of Wisconsin may be
by writing Wisconsin State Board of Im
Capitol St. Madison, Wis.

AL ESTATE—FARM LANDS.

Alabama.

E—60 A., NR. MOBILE, ALA., CHOICE
pecan, and truck land; 40 saw mill
which can produce more than the price
dress H J 579. Tribune.

E—CHOICE 80 ACRES, NR. HAY MI
E, at ½ value. Address J E 177, Tribune.

Arkansas.

E—GOOD SOUTHERN FARM FOR
offered to capable men and women. For
call or write Mr. Smith, 1018 Peoples Gas
Chicago. Phone Web. 361.

Canada.

E—IF YOU WANT CORRECT INFOR
about good Canada land get our free book
ation and map. Information and advice
e gained by over 30 years' active farm
dealing in lands. Get our special list of
bargains. DAVID MACFARLANE, COM
Association Bldg., 19 E. La Salle-st.

E — AT BARGAIN—MIGHT RENT TO
arry—2,200 acres deep soil, nr. rly. sta
farm half plowed; adjoins town; 17 room
ted house; terms with contract bonus
money to raise crop. I furnish land and
rming outfit, and we divide crop. A
ted party. ARTHUR J. BOYD, 1 N. La

Indiana.

ANA—BY OWNER, 20,000 ACRES SUB-
McHenry County, North Dakota, farm
land; $1 per acre down, balance 20 years.
water, markets. Write T.
ALD, Towner, N. D.

HOME BARGAIN.
home in central Austin; front porch
s r.; front and rear stairways to 4 large
e has large alcove; fine attic; new
2 bks. to Oak Pk. cars; $1,7" sta. $4,000 fine
See W. H. WRIGHT & CO., 5613 South
883.

USTIN; NEAR CENTRAL-AV.
y new 6 room modern house; has
e, electric lights, large living room
EXCEPTIONALLY COMPACT
; only $3,900.
FILGRIM AND COMPANY,
and W. Lake-st. Phone Austin 310.

ROOM FRAME BUNGALOW IN
rnace heat; cement basement; nice
tubs; oaks floors and finish; price

N BROS. & CO., 6005 W. Chicago-av.
263. Oak Park 162.

—AUSTIN—LAUREL-AV. NORTH OF
av. See Hosenson's Model Home, 6 r
,800 to $7,000, on terms any buyer can
None better for the money.
SON & CO., 5310 W. Chicago-av.

EAR AUSTIN'S NEW PARK, 5 R.
and; new roof; building needs re
2; ground alone worth $3,000. Ba

L & CO., 5538 Lake-st. Austin 181.

—OAK PARK—
in buying and selling both vacant and

BROTHERS, 74 W. Washington-st.

0 S. EAST-AV., OAK PARK; 6
nce, all modern; lot 50x125; easy terms.
6730 W. Madison-st., Oak Park
4763.

—BUSINESS CORNER, OAK PARK
ance for 2 flat buildings.
E. GROTH & CO.,
Elmwood, Gunderson-st., Met. L.

NEW 7 ROOM HOUSE, 30 FT. LOT
every detail; $4,000; easy terms. J.
AU. 5208 W. Chicago-av.

ESTATE—ACRE PROPERTY.

—15 ACRES, 3¼ MILES NORTH OF
st intersection of 2 main roads,
ings; fenced; $300 an acre. This is the
for the money. ROTH BROS.
born-st. Rand. 4102.

¼ ACRE, $850; $25 CASH, $10 MO.
downtown. Send for illustrated plat.
& CO., 1547 N. Halsted-st. Sain Bldg.
—BIGGEST ACRE BARGAIN IN CHI
THOMASON CO., 137 N. Dearborn-st.

ESTATE—OTHER CITIES.

—166X100 FEET, BEST CORNER
use; cellar; chicken house; elect. lights
hours R. R. to Chicago; 167 miles
,000 cash. E. WINHOLT, Alpha, Ill.

ESTATE—SUMMER RESORTS.

AT A SACRIFICE, MICHIGAN
ort with seven and a half acres of
modating 100 people; everything
e. L. J. MEYERS, 530 W. Adams-

LOTS ON FOX LAKE, 50X150 FT.
and $2 per month. No interest.
J. L. SHAW & CO., Otis Bldg.

ESTATE—COUNTRY.

BEAUTIFUL 135 A. TRACT, WITH
e, timber; creek through center
ation. A. GRAUE & SON, Inc.

LAND INFORMATION.

FIGURES MADE BY THE U. S. GOV
—no bunk. This information on the
ds of Wisconsin is free. Wis. Advance
5, 542 Caswell Block, Milwaukee, Wis.

BULLETINS CONCERNING THE
ops, and climate of Wisconsin may be
by writing Wisconsin State Board of Im
Capitol St. Madison, Wis.

AL ESTATE—FARM LANDS.

Alabama.

E—60 A., NR. MOBILE, ALA., CHOICE
pecan, and truck land; 40 saw mill
which can produce more than the price
dress H J 579. Tribune.

E—CHOICE 80 ACRES, NR. HAY MI
E, at ½ value. Address J E 177, Tribune.

Arkansas.

E—GOOD SOUTHERN FARM FOR
offered to capable men and women. For
call or write Mr. Smith, 1018 Peoples Gas
Chicago. Phone Web. 361.

Canada.

E—IF YOU WANT CORRECT INFOR
about good Canada land get our free book
ation and map. Information and advice
e gained by over 30 years' active farm
dealing in lands. Get our special list of
bargains. DAVID MACFARLANE, COM
Association Bldg., 19 E. La Salle-st.

E — AT BARGAIN—MIGHT RENT TO
arry—2,200 acres deep soil, nr. rly. sta
farm half plowed; adjoins town; 17 room
ted house; terms with contract bonus
money to raise crop. I furnish land and
rming outfit, and we divide crop. A
ted party. ARTHUR J. BOYD, 1 N. La

Indiana.

ANA—BY OWNER, 20,000 ACRES SUB-
McHenry County, North Dakota, farm
land; $1 per acre down, balance 20 years.
water, markets. Write T.
ALD, Towner, N. D.

HOME BARGAIN.
home in central Austin; front porch
s r.; front and rear stairways to 4 large
e has large alcove; fine attic; new
2 bks. to Oak Pk. cars; $1,7" sta. $4,000 fine
See W. H. WRIGHT & CO., 5613 South
883.

USTIN; NEAR CENTRAL-AV.
y new 6 room modern house; has
e, electric lights, large living room
EXCEPTIONALLY COMPACT
; only $3,900.
FILGRIM AND COMPANY,
and W. Lake-st. Phone Austin 310.

ROOM FRAME BUNGALOW IN
rnace heat; cement basement; nice
tubs; oaks floors and finish; price

N BROS. & CO., 6005 W. Chicago-av.
263. Oak Park 162.

—AUSTIN—LAUREL-AV. NORTH OF
av. See Hosenson's Model Home, 6 r
,800 to $7,000, on terms any buyer can
None better for the money.
SON & CO., 5310 W. Chicago-av.

EAR AUSTIN'S NEW PARK, 5 R.
and; new roof; building needs re
2; ground alone worth $3,000. Ba

L & CO., 5538 Lake-st. Austin 181.

—OAK PARK—
in buying and selling both vacant and

BROTHERS, 74 W. Washington-st.

0 S. EAST-AV., OAK PARK; 6
nce, all modern; lot 50x125; easy terms.
6730 W. Madison-st., Oak Park
4763.

—BUSINESS CORNER, OAK PARK
ance for 2 flat buildings.
E. GROTH & CO.,
Elmwood, Gunderson-st., Met. L.

NEW 7 ROOM HOUSE, 30 FT. LOT
every detail; $4,000; easy terms. J.
AU. 5208 W. Chicago-av.

ESTATE—ACRE PROPERTY.

—15 ACRES, 3¼ MILES NORTH OF
st intersection of 2 main roads,
ings; fenced; $300 an acre. This is the
for the money. ROTH BROS.
born-st. Rand. 4102.

¼ ACRE, $850; $25 CASH, $10 MO.
downtown. Send for illustrated plat.
& CO., 1547 N. Halsted-st. Sain Bldg.
—BIGGEST ACRE BARGAIN IN CHI
THOMASON CO., 137 N. Dearborn-st.

ESTATE—OTHER CITIES.

—166X100 FEET, BEST CORNER
use; cellar; chicken house; elect. lights
hours R. R. to Chicago; 167 miles
,000 cash. E. WINHOLT, Alpha, Ill.

ESTATE—SUMMER RESORTS.

AT A SACRIFICE, MICHIGAN
ort with seven and a half acres of
modating 100 people; everything
e. L. J. MEYERS, 530 W. Adams-

LOTS ON FOX LAKE, 50X150 FT.
and $2 per month. No interest.
J. L. SHAW & CO., Otis Bldg.

ESTATE—COUNTRY.

BEAUTIFUL 135 A. TRACT, WITH
e, timber; creek through center
ation. A. GRAUE & SON, Inc.

LAND INFORMATION.

FIGURES MADE BY THE U. S. GOV
—no bunk. This information on the
ds of Wisconsin is free. Wis. Advance
5, 542 Caswell Block, Milwaukee, Wis.

BULLETINS CONCERNING THE
ops, and climate of Wisconsin may be
by writing Wisconsin State Board of Im
Capitol St. Madison, Wis.

AL ESTATE—FARM LANDS.

Alabama.

E—60 A., NR. MOBILE, ALA., CHOICE
pecan, and truck land; 40 saw mill
which can produce more than the price
dress H J 579. Tribune.

E—CHOICE 80 ACRES, NR. HAY MI
E, at ½ value. Address J E 177, Tribune.

Arkansas.

E—GOOD SOUTHERN FARM FOR
offered to capable men and women. For
call or write Mr. Smith, 1018 Peoples Gas
Chicago. Phone Web. 361.

Canada.

E—IF YOU WANT CORRECT INFOR
about good Canada land get our free book
ation and map. Information and advice
e gained by over 30 years' active farm
dealing in lands. Get our special list of
bargains. DAVID MACFARLANE, COM
Association Bldg., 19 E. La Salle-st.

E — AT BARGAIN—MIGHT RENT TO
arry—2,200 acres deep soil, nr. rly. sta
farm half plowed; adjoins town; 17 room
ted house; terms with contract bonus
money to raise crop. I furnish land and
rming outfit, and we divide crop. A
ted party. ARTHUR J. BOYD, 1 N. La

Indiana.

ANA—BY OWNER, 20,000 ACRES SUB-
McHenry County, North Dakota, farm
land; $1 per acre down, balance 20 years.
water, markets. Write T.
ALD, Towner, N. D.

REAL ESTATE—FARM LANDS.

North Dakota.

L ON THE
Deep Payment Plan.
North Dakota land; 10 yrs. to pay for it out
crop. What have you to start with? See
WM. E. BROWN CO., 5 N. La Salle-st.

SALE—CATTLE RANCHES; PASTURE;
wild hay and excellent water; 40,000
different parts of North Dakota. Special
for land companies and wholesalers.
Trading Co., Owners, Casselton, N. D.

SALE—BY OWNER, 20,000 ACRES SUB-
McHenry County, North Dakota, farm
land; $1 per acre down, balance 20 years.
water, markets. Write T.
ALD, Towner, N. D.

SALE—FOR BARGAINS IN IMPROVED
lands write to H. A. HELGESEN, Osna-
Cavalier County. North Dakota.

Texas.

SALE—16¾ ACRES FRUIT AND TRUCK
near Houston, Tex.; owner living on farm;
barn, well and trees; must sell at
reason; near R. R. and main public
venient to school and church. Call or
HUGHES, 6251 S. Green-st. Phone

SALE—5 ACRE FRUIT FARMS, LARGE
tracts in best counties on Gulf.
schools, transportation.
Mabee, Francitas, Jackson Co., Tex.

SALE—TEXAS FARMS, FINANCED AND
farmer's success. Write for our plan. T.
& CO., 864 McCormick Bldg., Chicago.

SALE—WANT A REAL FARM IN EAST
let me tell you how. J. J. WARREN,
Westminster Bldg., Chicago.

Virginia.

SALE—BIG MONEY IN VIRGINIA FARMS.
cialties. I. B. Blaker, 1048 W. 100th-pl.

Wyoming.

SALE—RANCH, BIG BARGAIN, NEAR
Wyoming. 960 acres, irrigated; plenty
fully equipped, machinery, live stock, high-
good roads; R. R. 5 miles. Owner
Will sell cheap. Call or write for
details. G. A. GLEESON, 10 S. La
Phone Frank. 8381.

Wisconsin.

SALE—IN NORTHERN WISCONSIN WELL
residence farm lands in tracts of 40
upward; those who will develop the land
only 50 cents per acre down, balance $10
good roads, railroad facilities, markets,
rural delivery; lands from $10 per acre
ording to location and standing timber;
ds for live stock properties. Write German,
Wisconsin, to Land and Timber Ex-
Eau Claire, Wis.

SALE—WISCONSIN FARMERS ARE
; do you want to become prosperous?
write to me. Do you want to make some
are you willing to hustle? We need a
reliable man to represent us in every county
State. J. L. GATES LAND CO., Milwau-

SALE—CLOVER LANDS IN MARINETTE
Wisconsin, where farmers grow rich;
markets, towns, and railroads; seven hours'
from Chicago; for a home or investment
thinking of buying good farm lands, write
SHMORE LAND CO., 2017 Hall-av., Mari-
Wisconsin.

SALE—BY OWNER, 240 ACRE IMPROVED
farm land; $1,500 cash; balance to suit
property; prefer vacant. J. L. SHAW & CO., Otis
Bldg.

VACANT CORNER, 60X125 FT., RIPE FOR
apts. Price $6,000. Clear. Want 2 or 3 flat
bldg. C. A. TYDEN, 30 N. La Salle-st.

FOR EXCHANGE—LOTS AT SO. HAVEN,
Mich. Clear. Worth $40,000. J. L. SHAW &
CO., Otis Bldg.

EXCHANGE 5 SUBURBAN LOTS FOR EQUITY
in small flat building or business property. Will
add cash. 1426 Winona-av.

HAVE 50 FT., ALSO 100 FT. VACANT, FOR
equity N. W. Side. Address N 229, Tribune.

Miscellaneous.

WE HAVE 800 PIECES OF PROPERTY LISTED
directly from owners. If you have any real es-
tate anywhere you wish us to exchange, write us for
our new lists, No. 152 City Property or No. 202
Farm. Give description of your property in first
letter.

REAL ESTATE CLEARING HOUSE.
29 S. La Salle-st. Suite 601-604.

$1,000 SECOND MORTGAGE, MONTHLY PAY-
ments, well secured; will exchange. H. MEYER,
54 W. Randolph-st.

TO LEASE AND WANTED TO LEASE.

WTD. TO LEASE—HAVE $30,000; WANT TO
MAKE A 99 YEAR LEASE. ADDRESS G W
883, TRIBUNE.

REAL ESTATE LOANS.

LOANS ON CHICAGO REAL ESTATE.
OGDEN, SHELDON & CO
192 N. Clark-st.

REAL ESTATE WANTED.

WANTED—MODERN RESIDENCE, NORTH
Shorewater, Ravenswood, Rogers Pk. pre-
first class property and cash.
WILLIAM E. MONGER, 31 KOMENSKY,
31 Dearborn-st. Suite 309. Phone Central 0056.

WANTED—2 FLAT BLDG., BETWEEN 12TH-ST.
and Chicago-av., west of Crawford-av. Will
with owners only. R. W. NOLAN, 4210 W.
Lake-st.

WANTED — MODERN BUNGALOW, UP TO
$5,000, near lake, north of Wilson; $500 cash and
monthly. Owners. COOLIDGE, 17 N. West-
Capitol St. Madison, Wis.

WANTED—50 OR 60 FT. NORTH SHORE LOT,
between Grace and Howard, suitable for high
class flat; give lowest price. Address J P 522, Tribune.

WANTED — 25X125 ALLEY LOT, BETWEEN
and Irving Park-blvd., Clark-st., and
Address N 374, Tribune.

WANTED TO HAVE CASH READY FOR BAR-
in Sub Blk 9 to 30 flat buildings.
WM. H. JOHNSON & CO., 110 S. Dearborn-st.

WANTED—CHOICE VACANT IN BRYN MAWR
or South Shore district. R. C. EVANS & CO.,
Dearborn-st. Phone Ha. 2582.

WANTED—THE BEST 6 TO 30 FLAT BLDG.
me for cash. R. G. INGERSOLL, 534 Nat'l
Bldg.

WILL INVEST $40,000 IN A GOOD
business and flat property. Address
Tribune.

—HOUSE, FROM $2,000 TO $10,000,
ge, or payment; no agents. A. TRIDICH,
Ave.

—SMALL HOME, 2 OR 3 FLATS,
e, vacant. Phone Stewart 76.

By Brokers.

WILL BUILD A 500 SEAT MODERN
picture theater on prominent West Side
; must be cheap; cement basement; nice
JAMES A. McLANE & COMPANY,
Title and Trust Bldg.

pay cash for Chicago income property and
their equity. We make quick deals.
H. EMMERMAN & CO.,
1051 First National Bank Bldg.

WANTED—TO BUY OR SELL REAL ESTATE
on improved properties at lowest rates.
carefully managed in every way.
BUILDING LOANS A SPECIALTY.
LOANS ON IMPROVED CHICAGO REAL ES-
TATE—TERM TO SUIT. Building loans
ments if desired; prompt action. ARTHUR B.
CODY, Loan Agent, State Mutual Life Assurance
Co., 226 S. La Salle-st. Wabash 2468.

GREENEBAUM SONS BANK & TRUST CO.—
First class Chicago first mortgages and bonds
bearing 6 per cent for sale; $100-$500-$1,000 and up-
wards. Send for list No. 647. Interest.
CORNER CLARK AND RANDOLPH-STS.

MONEY LOANED ON CHICAGO REAL ESTATE.
MOD. MORTGAGES FOR SALE, $1,000 TO $25,000.
AMERICAN LOAN & TRUST CO., 69 BANK
FLOOR, 100 W. JACKSON-BLVD., NEAR LA
SALLE-ST. PHONE WABASH 2636.

WANTED—MODERN CHICAGO APARTMENTS,
flats; $12,000 to $400,000; prefer North or South
Side; give particulars in first letter. Address H P
900, Tribune.

I PAY THE HIGHEST PRICE FOR IMPROVED
mortgages and will buy the note today;
quick real estate deals financed for half profits.
N. Clark-st. Room 803. W. P. BOWERS.

$500 FIRST MORTGAGE BONDS, 6 PER CENT.
REAL ESTATE LOANS.
INDIVIDUAL FIRST MORTGAGES.
WM. C. HEINEMANN & CO., 10 S. LA SALLE-ST.

CENTRAL REAL ESTATE LOANS MADE
without commission. NORTHWESTERN MU-
TUAL LIFE INSURANCE CO., Illinois 4½ per cent
Bond, Special Loan Agent. 25 N. Dearborn-st.

HAVE MONEY ON HAND TO LOAN ON IM-
proved real estate; no delay; we pass on security.
Building loans made.
QUINLAN & TYSON, 40 N. Dearborn-st.

SECOND AND THIRD REAL ESTATE LOANS
made within 24 hours at 8 and 6 per cent per
year; real estate bought for cash. C. A. STILES,
Rm. 903, 115 So. Dearborn-st. Central 5491.

SECOND MORTGAGE LOANS, ANY AMOUNT,
in 24 hours, at 6 per cent. Pay back as you wish.
It will be to your interest to see us first.
SIMMONS BROS., 69 W. Washington-st.

LOANS ON REAL ESTATE, IMPROVED OR VA-
cant; building loans a specialty; quick action.
H. O. STONE & CO.,
Phone Randolph 3000. 76 W. Monroe-st.

MONEY TO LOAN ON IMPROVED CHICAGO
income property, current rates.
JAMES ADAMS & CO., 69 W. Washington-st.

MONEY TO LOAN ON REAL ESTATE ON VERY
low rates.
MEAD & COE, 69 W. Washington-st.

6½% MONEY TO LOAN ON IMPROVED PROP-
erties; also building loans made; quick action
given. Address J P 5, Tribune.

LOANS ON CHICAGO IMPROVED PROPERTY.
Building loans, 5 to 6 per cent. CHANDLER,
HILDRETH & CO., 56 W. Washington-st.

I WILL BUILD FOR YOU AND LOAN ENTIRE
cost of your building. ALBERT LANG,
1507 Chicago Savings Bank Bldg.

DRAPER & KRAMER, 25 N. DEARBORN-ST.—
Building loans made on Chicago real estate in
amounts of $1,000 to $25,000. Mortgages for sale,
$10,000 TO LOAN FIRST MORTGAGE CHICAGO
improved property. H. PARISH & CO., 3420
Wentworth-av. Calumet 868.

TO LOAN—MONEY AT LOWEST RATES; $500
to $5,000 no delay.
E. N. WEART & CO., 23 N. Dearborn-st.

JOHN E. COLNON & CO., 72 W. WASHINGTON-
st.—Loans on real estate for sale; also bonds
and loans on security. Building loans a specialty.

HAVE $2,000 TO LEND ON FIRST MORTGAGE
Chicago real estate. GEO. G. NEWBURY & CO.,
8 S. Dearborn-st.

MONEY TO LOAN ON IMPROVED REAL ES-
TATE at current rates of interest. WM. D. KER-
FOOT & CO., 88 and 90 W. Washington-st.

MONEY TO LOAN AT 5½ AND 6 PER CENT ON
city improved. Bldg. loans made. A. S. WEST-
MAN, 125 N. Clark-st.

EDGAR M. SNOW & CO., 69 W. WASHINGTON-
st., make large and small loans on improved
Chicago real estate at lowest current rates.

WILL BUY FIRST AND SECOND MORTGAGES
in any amount at reasonable discounts. Room
38, 54 W. Randolph-st.

MONEY TO LOAN ON IMPROVED REAL ES-
tate; quick action; building loans; lowest rates.
G. H. SCHNEIDER & CO., 10 S. La Salle-st.

HAVE $2,000 OR $4,000 TO INVEST IN FIRST
real estate mortgages at lowest rates.
McMAHON & HOBAN, 30 N. Dearborn-st.

LOANS AT CURRENT RATES ON IMPROVED
South Side Chicago Real Estate. CHARLES
JOHN & CO., 257 W. 58th-st.

LOANS ON CHICAGO REAL ESTATE — BEST
rates. We specialize in building loans.
ADOLPH PIKE & CO., 6th fl., 30 N. La Salle-st.

MONEY FURNISHED QUICKLY FOR GOOD
real estate mortgages; also purchase contracts.
MADDEN BROS., 140 S. Dearborn-st.

LOANS ON REAL PROPERTY AT BEST TERMS
and rates.
WM. A. BOND & CO., 23 N. Dearborn-st.

MONEY TO LOAN AT LOWEST RATES ON IM-
proved Chicago real estate security.
JOHN B. KNIGHT & CO., 16 W. Washington-st.

LOANS—BUILDING LOANS OR IMPROVED.
E. & S. LOEWENSTEIN, 49 N. Dearborn-st.

SECOND MORTGAGE LOANS FROM $1,000 TO
$5,000 on improved Chicago real estate; low rates;
quick action. Inquire 1410 Harris Trust Bldg.

MONEY TO LOAN ON SECOND MORTGAGES;
lowest rates in Chicago; money ready; no delay;
any quantity. WOOLF, 1500 Rector Bldg.

REAL ESTATE FOR EXCHANGE.

Farms and Acres.

NINETY ACRE IMPROVED MINNESOTA FARM
at edge of excellent town of about 1,200, with
bordering also on fine lake; will be sold at $70 acre
or will trade $6,000 equity for house and lot in or
might assume some.
M. LAMBERT, Harvey, Ill.

600 A. FARM LAND, EU CLAIRE CO., WISCON-
sin, or 160 acres heavy virgin timber, Ashland
clothing preferred. Will exchange one or both.
Address C P 41, Tribune.

640 ACRES RICH PRAIRIE LAND; FINE FOR
alfalfa, wheat, oats, beets, potatoes, hay, and
cattle; price $15,000; all clear; will trade for good
stock and assume big mortgage.
WM. C. VAN GILDER, 25 N. Dearborn-st.

TO EXCHANGE—FOR EQUITY IN CHICAGO
apartment building. 240 acre improved Minne-
sota farm, near Minneapolis; good transportation;
value $15,000. WM. H. MULHOLLAND & CO.,
N. La Salle-st.

EXCHANGE—WANTS 6 FLAT, S. S., $18,000 TO
$20,000, for nearby suburban 120 a. farm; give
price and describe in first letter; principals only.
Address L 297, Tribune.

FOR EXCHANGE—4,000 ACRES RICH MINN.
land, clear, $20 per acre; want good Chicago
equity. Address J P 379, Tribune.

WILL EXCHANGE CHOICE WISCONSIN FARM
lands for Chicago flat equities. Address O 451,
Tribune.

IND., MICH. AND WIS. FARM FOR CITY PROP-
erty; also have cash buyers for farm. FLETCHER
& CO., 459 W. 63d.

FINE 60 ACRES ADJOINING CITY OF FOND
du Lac, Wis.; will exchange. J. FICKLIN, 64
W. Randolph-st.

EXCHANGE—FARMS, ALL SIZES, DIRECT
with owner, for Chicago property; one 160 a.
farm, bargain for cash. M. G. KIBBE, Urbana, Ill.

LARGEST DEALER IN IMPROVED FARMS
for Chicago income property; for exchange mail
farm details. C. W. MILLER, 8 S. La Salle-st.

Houses.

WANTED—MODERN FLAT BLDG., CHICAGO,
exchange my modern home on salt water frontage
at Pensacola, Florida. Value $15,000. Will as-
sume. Address C C 848, Tribune.

WANT MICH. FRUIT FARM FOR SUBURBAN
home; $6,000 equity, $4,000.
O. J. ROATH, Lombard, Ill.

EXCHANGE—WANT 6 FLAT, UNDER $30,000,
for my North Shore residence; $14,000; will as-
sume. Address J E 165, Tribune.

WANTED—BUSINESS PROPERTY TO EX-
change for $10,000 clear Park Ridge residence.
What have you? Address J E 201, Tribune.

EXCHANGE—8 RM. RESIDENCE, LOGAN-SQ.;
want 2 or 3 flat. Address J 119, Tribune.

Vacant.

FOR EXCHANGE—WESTERN-AV.-BLVD. AND
41st-st., 125x130 ft. corner; value $7,500, clear;
want 6 flat bldg. equity; must rent for over $8,000.
Address J X 858, Tribune.

FOR EXCHANGE—50X130 FEET VACANT ON
46th-pl., near St. Lawrence-av. Want N. S.
property; prefer vacant. J. L. SHAW & CO., Otis
Bldg.

VACANT CORNER, 60X125 FT., RIPE FOR
apts. Price $6,000. Clear. Want 2 or 3 flat
bldg. C. A. TYDEN, 30 N. La Salle-st.

FOR EXCHANGE—LOTS AT SO. HAVEN,
Mich. Clear. Worth $40,000. J. L. SHAW &
CO., Otis Bldg.

EXCHANGE 5 SUBURBAN LOTS FOR EQUITY
in small flat building or business property. Will
add cash. 1426 Winona-av.

HAVE 50 FT., ALSO 100 FT. VACANT, FOR
equity N. W. Side. Address N 229, Tribune.

Miscellaneous.

WE HAVE 800 PIECES OF PROPERTY LISTED
directly from owners. If you have any real es-
tate anywhere you wish us to exchange, write us for
our new lists, No. 152 City Property or No. 202
Farm. Give description of your property in first
letter.

REAL ESTATE CLEARING HOUSE.
29 S. La Salle-st. Suite 601-604.

$1,000 SECOND MORTGAGE, MONTHLY PAY-
ments, well secured; will exchange. H. MEYER,
54 W. Randolph-st.

TO LEASE AND WANTED TO LEASE.

WTD. TO LEASE—HAVE $30,000; WANT TO
MAKE A 99 YEAR LEASE. ADDRESS G W
883, TRIBUNE.

REAL ESTATE LOANS.

LOANS ON CHICAGO REAL ESTATE.
OGDEN, SHELDON & CO
192 N. Clark-st.

REAL ESTATE WANTED.

WANTED—MODERN RESIDENCE, NORTH
Shorewater, Ravenswood, Rogers Pk. pre-
first class property and cash.
WILLIAM E. MONGER, 31 KOMENSKY,
31 Dearborn-st. Suite 309. Phone Central 0056.

WANTED—2 FLAT BLDG., BETWEEN 12TH-ST.
and Chicago-av., west of Crawford-av. Will
with owners only. R. W. NOLAN, 4210 W.
Lake-st.

WANTED — MODERN BUNGALOW, UP TO
$5,000, near lake, north of Wilson; $500 cash and
monthly. Owners. COOLIDGE, 17 N. West-
Capitol St. Madison, Wis.

WANTED—50 OR 60 FT. NORTH SHORE LOT,
between Grace and Howard, suitable for high
class flat; give lowest price. Address J P 522, Tribune.

WANTED — 25X125 ALLEY LOT, BETWEEN
and Irving Park-blvd., Clark-st., and
Address N 374, Tribune.

WANTED TO HAVE CASH READY FOR BAR-
in Sub Blk 9 to 30 flat buildings.
WM. H. JOHNSON & CO., 110 S. Dearborn-st.

WANTED—CHOICE VACANT IN BRYN MAWR
or South Shore district. R. C. EVANS & CO.,
Dearborn-st. Phone Ha. 2582.

WANTED—THE BEST 6 TO 30 FLAT BLDG.
me for cash. R. G. INGERSOLL, 534 Nat'l
Bldg.

WILL INVEST $40,000 IN A GOOD
business and flat property. Address
Tribune.

—HOUSE, FROM $2,000 TO $10,000,
ge, or payment; no agents. A. TRIDICH,
Ave.

—SMALL HOME, 2 OR 3 FLATS,
e, vacant. Phone Stewart 76.

By Brokers.

WILL BUILD A 500 SEAT MODERN
picture theater on prominent West Side
; must be cheap; cement basement; nice
JAMES A. McLANE & COMPANY,
Title and Trust Bldg.

pay cash for Chicago income property and
their equity. We make quick deals.
H. EMMERMAN & CO.,
1051 First National Bank Bldg.

WANTED—TO BUY OR SELL REAL ESTATE
on improved properties at lowest rates.
carefully managed in every way.
BUILDING LOANS A SPECIALTY.
LOANS ON IMPROVED CHICAGO REAL ES-
TATE—TERM TO SUIT. Building loans
ments if desired; prompt action. ARTHUR B.
CODY, Loan Agent, State Mutual Life Assurance
Co., 226 S. La Salle-st. Wabash 2468.

GREENEBAUM SONS BANK & TRUST CO.—
First class Chicago first mortgages and bonds
bearing 6 per cent for sale; $100-$500-$1,000 and up-
wards. Send for list No. 647. Interest.
CORNER CLARK AND RANDOLPH-STS.

MONEY LOANED ON CHICAGO REAL ESTATE.
MOD. MORTGAGES FOR SALE, $1,000 TO $25,000.
AMERICAN LOAN & TRUST CO., 69 BANK
FLOOR, 100 W. JACKSON-BLVD., NEAR LA
SALLE-ST. PHONE WABASH 2636.

WANTED—A FIRST MORTGAGE LOAN ON SIX
flat; $12,000 to $14,000; prefer North or South
Side; give particulars in first letter. Address H P
900, Tribune.

I PAY THE HIGHEST PRICE FOR IMPROVED
mortgages and will buy the note today;
quick real estate deals financed for half profits.
N. Clark-st. Room 803. W. P. BOWERS.

$500 FIRST MORTGAGE BONDS, 6 PER CENT.
REAL ESTATE LOANS.
INDIVIDUAL FIRST MORTGAGES.
WM. C. HEINEMANN & CO., 10 S. LA SALLE-ST.

CENTRAL REAL ESTATE LOANS MADE
without commission. NORTHWESTERN MU-
TUAL LIFE INSURANCE CO., Illinois 4½ per cent
Bond, Special Loan Agent. 25 N. Dearborn-st.

HAVE MONEY ON HAND TO LOAN ON IM-
proved real estate; no delay; we pass on security.
Building loans made.
QUINLAN & TYSON, 40 N. Dearborn-st.

SECOND AND THIRD REAL ESTATE LOANS
made within 24 hours at 8 and 6 per cent per
year; real estate bought for cash. C. A. STILES,
Rm. 903, 115 So. Dearborn-st. Central 5491.

SECOND MORTGAGE LOANS, ANY AMOUNT,
in 24 hours, at 6 per cent. Pay back as you wish.
It will be to your interest to see us first.
SIMMONS BROS., 69 W. Washington-st.

LOANS ON REAL ESTATE, IMPROVED OR VA-
cant; building loans a specialty; quick action.
H. O. STONE & CO.,
Phone Randolph 3000. 76 W. Monroe-st.

MONEY TO LOAN ON IMPROVED CHICAGO
income property, current rates.
JAMES ADAMS & CO., 69 W. Washington-st.

MONEY TO LOAN ON REAL ESTATE ON VERY
low rates.
MEAD & COE, 69 W. Washington-st.

6½% MONEY TO LOAN ON IMPROVED PROP-
erties; also building loans made; quick action
given. Address J P 5, Tribune.

LOANS ON CHICAGO IMPROVED PROPERTY.
Building loans, 5 to 6 per cent. CHANDLER,
HILDRETH & CO., 56 W. Washington-st.

I WILL BUILD FOR YOU AND LOAN ENTIRE
cost of your building. ALBERT LANG,
1507 Chicago Savings Bank Bldg.

DRAPER & KRAMER, 25 N. DEARBORN-ST.—
Building loans made on Chicago real estate in
amounts of $1,000 to $25,000. Mortgages for sale,
$10,000 TO LOAN FIRST MORTGAGE CHICAGO
improved property. H. PARISH & CO., 3420
Wentworth-av. Calumet 868.

TO LOAN—MONEY AT LOWEST RATES; $500
to $5,000 no delay.
E. N. WEART & CO., 23 N. Dearborn-st.

JOHN E. COLNON & CO., 72 W. WASHINGTON-
st.—Loans on real estate for sale; also bonds
and loans on security. Building loans a specialty.

HAVE $2,000 TO LEND ON FIRST MORTGAGE
Chicago real estate. GEO. G. NEWBURY & CO.,
8 S. Dearborn-st.

MONEY TO LOAN ON IMPROVED REAL ES-
TATE at current rates of interest. WM. D. KER-
FOOT & CO., 88 and 90 W. Washington-st.

MONEY TO LOAN AT 5½ AND 6 PER CENT ON
city improved. Bldg. loans made. A. S. WEST-
MAN, 125 N. Clark-st.

EDGAR M. SNOW

CARSON PIRIE SCOTT & CO

French Lingerie at Prices to Suit Limited Incomes

Good things in fine, hand embroidered lingerie are very attractive this year. Seldom were materials so exquisite, never have we shown designs so lovely, and, above all, such an abundance of excellent trimmings at such low prices.

At $2.95 there is a combination exceptionally well adapted for wear with clinging gowns. It has the culotte drawer and is Valenciennes and hand embroidery trimmed, as pictured.

At $2.95 the nightdress illustrated is entirely hand-made.

At $1.95 we specialize for the Annual Sale a Princess slip, hand embroidered.

At $1 come substantial muslin petticoats and many styles of beautiful chemises. Third floor, North room.

Negligees of Challis

Fine imported challis exquisite in style and colorings, with contrasts in black satin. Priced at, each $8.75

Third floor, North room.

Even the Tub Frock Has an Air of Distinction

Crepes in plain colors and crepes in stripes; many frocks even combine the two; high colors, fine trimmings, excellent designings, all these features have brought tub frocks to the ranks of aristocracy.

In plain pastel blue crepe, combined with tiny blue stripes on white, is one of the dresses sketched. Trimmings are white crochet buttons and Venise lace. The price is .. $8.75

Fine black and white, in hair-line stripe effect, comes the other dress. Cuffs, collar and buttons are in high color. Trimmings are of Valenciennes lace. Price as illustrated at... $5.75

Fourth floor, North room.

$5.75 $8.75

Women's Suits of Fine Designing

Tailored suits exhibited now show such a remarkable harmony. Taffeta and poplin combinations are artfully evolved.

TIERED coats are plentiful, and are well adapted to the tunic skirt. Gaberdines and crepes are fabrics much to be desired. One handsome crepe in reseda green shows a hooded collar with delightful tassel trimmings. Prices are $25, $45, $50 to $77.50. Fourth floor, North room.

Newest in Frocks for Spring

Taffetas are promised an overwhelming vogue and crepes of all descriptions are better liked than ever.

AMONG the colors, reseda green has come into its own again and is being heartily welcomed for its rare becomingness. Many gown skirts are of black in a clinging fabric, topped by bustles, flounces or tunics of brilliant color. Striped taffetas are excellent, especially for tailored frocks. Moderately priced at $25, $27.50, $30. 4th floor, N. room.

Dress Cottons of Unusual Colorings

Daily arrivals of beautiful dainty materials, some designed by great French designers, bring increasing interest to this section. Prices, quality considered, are lower than last year.

French Voiles, that are printed in beautiful floral designs, exceptionally rare. Priced, yard.....58c

English Crepes, richly printed in the new fashion.....28c

Ratine Suitings, 40 inches wide, in a wide range of colorings, including the soft pastel shades, at.....55c

Tissue Ginghams in a myriad of new combinations in smart plaids, checks, stripes. These famous fabrics need no introduction as to their beauty and serviceability, yd., 25c

Striped Shirting Crepes, 32 inches wide, that are attractively striped in almost any wanted color, a yd., 25c

Second floor, North room.

Women's Silk Hosiery 3 Pair, Boxed, $1.50

These "Eiffel" fast black, full fashioned thread hose remain after a very brisk Christmas selling. They are reinforced at heel, toe, sole and garter top. Low priced at, a box of 3 pair, $1.50

Chiffon Blouses of Surpassing Beauty

The signs of the season in blouses are semi-transparent fabrics; sloping shoulders; lavish trimmings of net or lace and no collars.

IN chiffon, chiffon lined, comes a blouse which will delightfully complete your Spring suit costume. It has a quaint shirred vest of net, and the net cuffs are developed in similar style. Generally loose lines distinguish the cut of the back. The sleeves are joined to the blouse with beading. Colors are flesh, yellow and white. Priced at $8.00

Fourth floor, North room.

Household Linens at January Prices

Exceptionally strong values in heavy Scotch damask, table cloths and napkins to match, in attractive round designs.

2x2 yds., $3.10 each — 2x2½ yds., $4.10 each — 2x3 yds., $5.10 — 2½x2½ yds. $4.45

2½x2½ yds., $5.20 — 22x22 napkins, $3.85 dozen — 25x25 napkins, $4.85 dozen

Hemstitched or scalloped damask tea napkins, size 15 inches, dozen.... $3.25

37 piece cluny lace luncheon sets, consisting of one dozen each, 6, 9 and 12 inch doilies and one 24 inch centerpiece, these are unusually strong values, ranging in price from, set..... $10.75 to $20

Hemstitched linen pillow cases, size 22½x36, at, pair..... $1.10

Hemstitched and drawn work scarfs and squares in fine quality of linen. Scarf size 18x54 inches. Square size 30x30 inches, each.....(Second floor, North room)..... $1.00

Irish hemstitched guest towels, size 14x22 inches, these are "Dew Bleach" towels and are excellent value at, a dozen.... $3.75

100 pieces of all linen crash toweling, 18 in. wide, in blue, red and white borders, yd., 15c

Remarkable Reduction in Fur Coats, Muffs, Scarfs and Sets

Even the furs just received are specially priced, thereby affording practically the same saving on the new furs as on those in stock. The comparative prices—former and present—on each article tell the story of an exceptional value.

White Fox, combined with black velvet, are reduced as follows: Those formerly priced at $185.00 reduced to $135.00, and those at $200.00 to $145.00.

Citrone Fox Sets, mounted on satin or crepe to match, regularly at $150.00, are now reduced to, each, $115.00.

$225.00 Cross fox set reduced to $165.00.

$125.00 Cross fox set reduced to $70.00.

Elegant "Taupe" and Sitka pointed fox sets, draped over velvet and chiffon, are reduced from $275.00 to $175.00, and those at $225.00 are now reduced to $150.00.

Numerous other novelty sets reduced in similar proportion. Fourth floor, North room.

$100 Genuine Pony Coats, 45 inches long with beaver top collar and cuffs, now $65.

Handsome Genuine Siberian Squirrel coat, shawl collar and cuffs of Hudson Seal, very full kimono sleeves, skins perfectly matched, formerly $225 to $175.00.

Full length Civet Cat Coats, made with marten (skunk) collar and cuffs or self trimmed, an ideal automobile coat, reduced from $300.00 to $175.00.

Beautifully marked Leopard Coat, trimmed with choice skunk skins—makes a very desirable motor coat, reduced from $300.00 to $175.00.

Clearing in Women's Coats, Suits and Gowns

No woman who has any regard for the purchasing power of money can afford to pass by these remarkable sales. *Every dress* left over from the winter's selling has had a vital cut made in its price. *Every suit,* even to the most exclusive, has been radically reduced, in many cases even half. While handsome coats show reductions that are astonishing.

Coats Lower Than in Years $18.75, $22.50, $25 to $30

Fine Wool Coats, some fur trimmed, many suitable for spring, tailored or draped, beautiful colors and fabrics, tremendously reduced from $30, $40, $50 and $95.

Plush Coats of broadtail cloth and Ural lamb, plain or elaborate, good styles and practical for another season, are reduced from $25, $50, $75 and $175.

Evening Wraps Down to $25 to $175

$225.00 evening.....$50.00
$75.00 white coat.....$15.00
$125.00 black satin.....$25.00
$135 white beaded wrap.....$37.50

Read These Price Cuts on Beautiful Frocks

$40 rose crepe	$18.75	$85 blue silk	$25	$225 canary silk	$50	$75 pink chiffon	$30
$75 dark silk	$18.75	$75 tan and blue	$25	$125 white frock	$50	$87.50 chiffon	$30
$75 charmeuse	$18.75	$50 taupe silk	$25	$200 orchid gown	$50	$125 ecru chiffon	$30
$35 tan crepe	$18.75	$57 white frock	$25	$135 black & white	$50	$85 pink charmeuse	$30
$85 silk tussah	$18.75	$60 white gown	$25	$125 pink silk	$50	$85 blue chiffon	$30
$37.50 charmeuse	$18.75	$55 yellow chiffon	$25	$125 blue chiffon	$50	$67.50 crepe	$30
$50 charmeuse	$18.75	$45 brocade	$25	$125 chiffon	$50	$55.50 rose crepe	$30
$37.50 rose crepe	$18.75	$135 cerise & white	$50	$75 white serge	$30		

Fur Trimmed Suits

At prices that seem too low to be true. All velvets, plushes, velveteens, corduroys, peau de peche, broadcloth and duvetyns have had their prices enormously slashed. Fourth floor, North room.

Clearing Fine Tailored Suits

$25.00, $27.50 suits reduced to.....$10.00
$37.50 to $57.50 suits reduced to.....$18.75
$30.00 to $37.50 suits reduced to.....$15.00

MARSHALL FIELD & CO

INTERIOR DECORATIONS & FURNISHINGS

FACTS OF INTEREST TO EVERY HOME

In order to clear our floors immediately of all merchandise which has been here longer than a set period, and all odd and discontinued lines, we announce this

Half-Price Clearance Sale

Beginning This Morning

In most cases merchandise has been conveniently arranged upon price tables.

TABLE GLASS FANCY CHINA
GARDEN FURNITURE LAMPS
FINE FRENCH CHINA
A LIMITED NUMBER OF TIFFANY BRACKETS AND FIXTURES
TABLE METALWARE
ART PIECES CANDLESTICKS
PLATES AND CUPS AND SAUCERS IN LOTS OF ONE DOZEN EACH
REED FURNITURE AND UTILITY STANDS.

Second Floor.

Clearance Prices Prevail in the Fourth Floor Upholstery Sections

Reductions of one-quarter to one-half on all remaining odd lots and discontinued patterns of

Lace Curtains *Cretonnes*
Furniture Coverings *Drapery Fabrics*

Unusually low prices upon all work-room orders for Draperies, Loose Covers and Window Shades placed during this month.

Fourth Floor.

Fine Oriental Rugs *at Extraordinary Prices*

The entire east half of the North Room of the New Wabash Avenue Building has been devoted to this collection of Fine Rugs—greatly reduced for clearance.

Almost any size, any design, any color, or any quality that ordinary use demands is here.

During this sale we reserve the right not to send Rugs on approval. If the exact measurements of rooms are given to salesmen, selection will be aided.

New Wabash Avenue Bldg., North Room, Third Floor

High Grade Wilton Rugs *At Decidedly Low Prices*

9 feet x 12 feet $30.00 — 8 ft. 3 in. x 10 ft. 6 in. $25.00

Domestic Rug Section, Third Floor

MARSHALL FIELD & CO

The STORE for MEN

$15 and $18 for Men's Serviceable Suits

BELOW WHOLESALE PRICES

This sale of reputable, high grade Suits, which began several days ago, is undoubtedly one of the best opportunities of the winter. Patterns are in the well chosen grays, browns, tans and mixtures best adapted to daily wear at business.

Second Floor.

In TRIBUNE want ads find quick action at low